

papilio pavilion

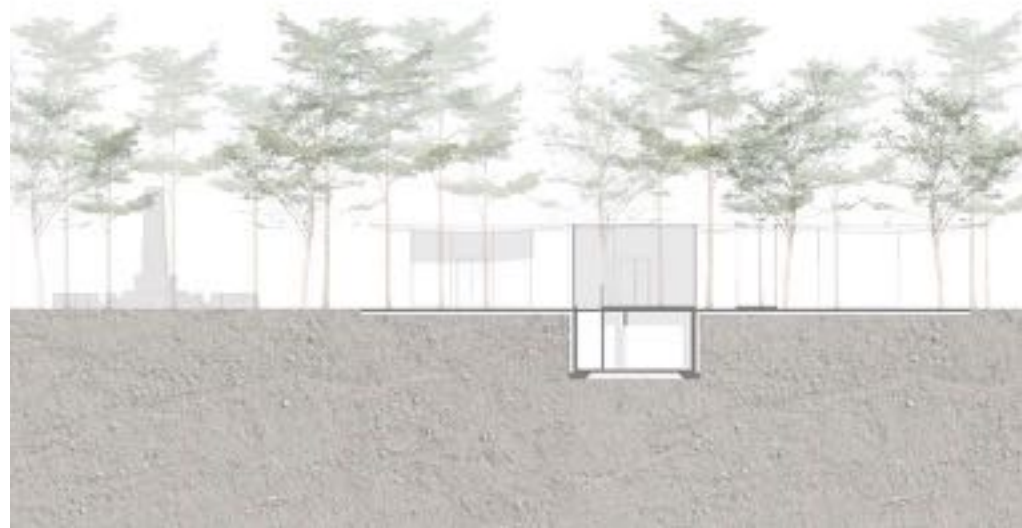

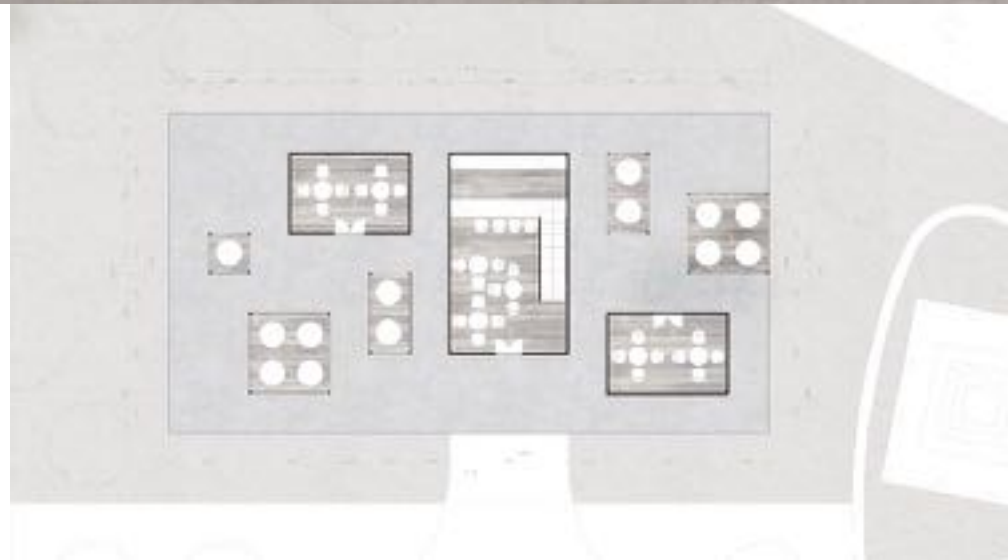

s z a k d o l g o z a t t é m a

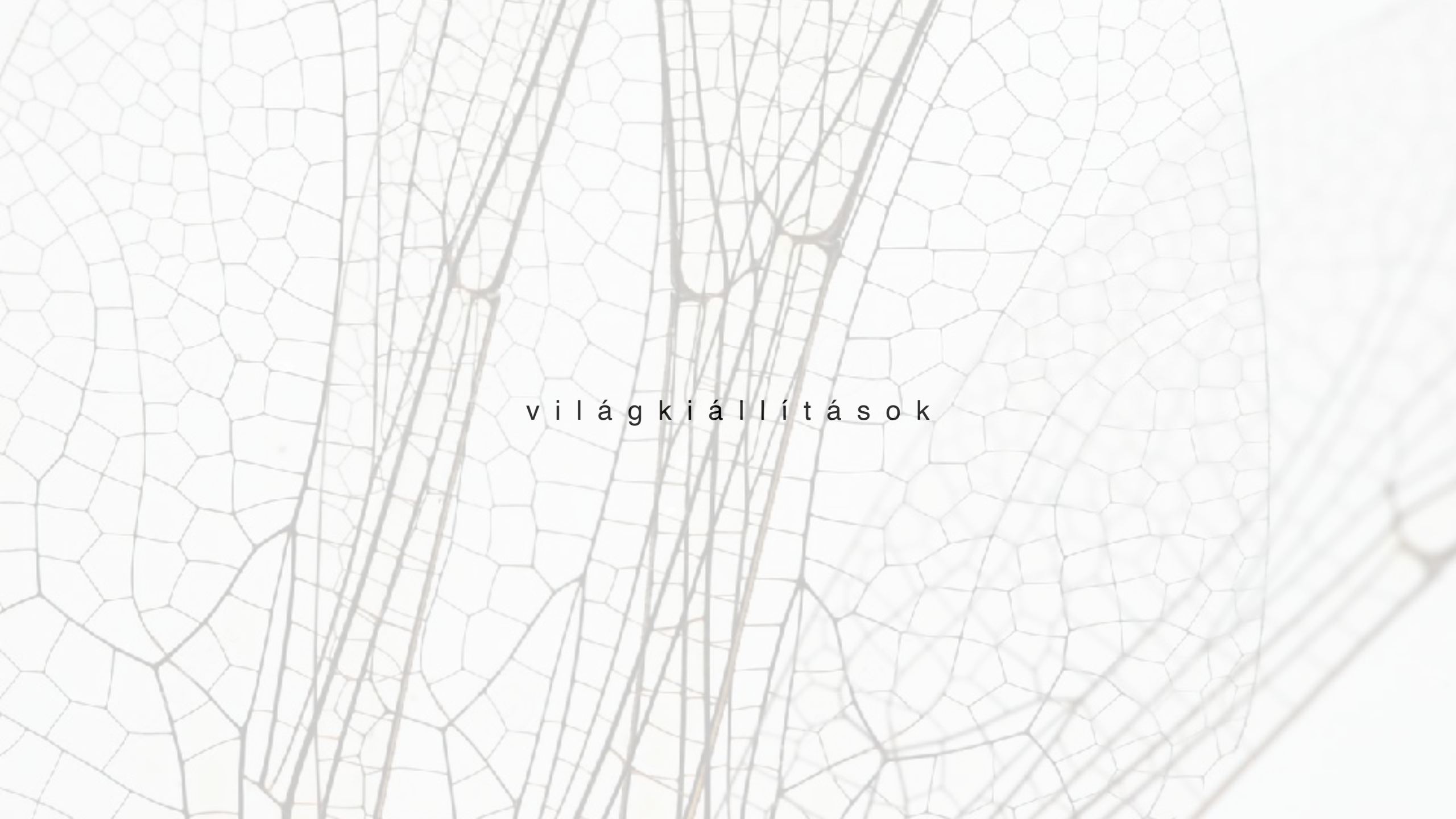

v i l á g k i á l l í t á s o k



p a p i l i o

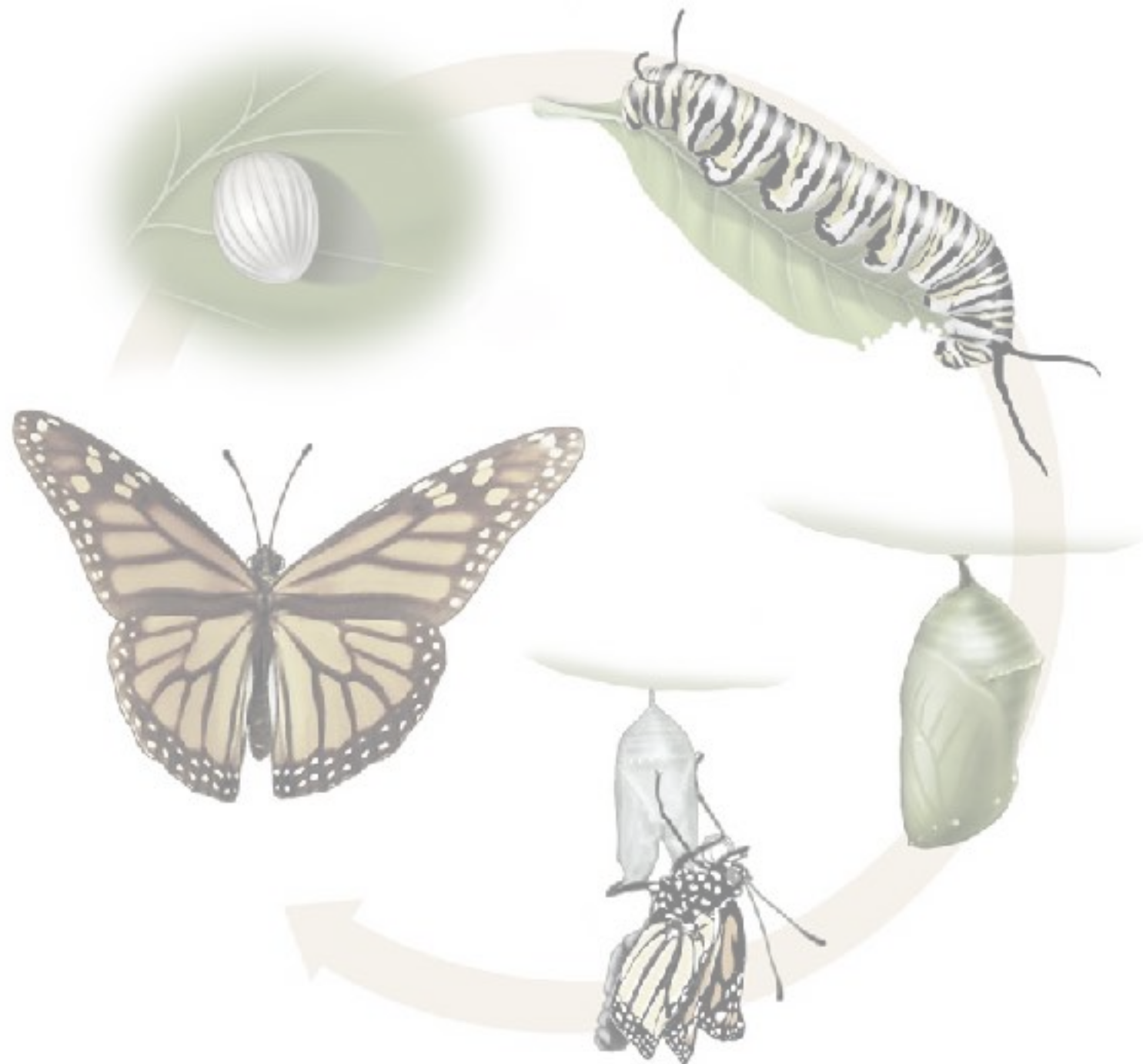



*„Gyerekkorunk egyik fétise, titkainak szimbóluma pedig a felbukkanó és eltűnő lepke, amelynek elfogása vadászkaland, kergetése közben ismeretlen tájakra, rejtelmes erdei zugokba tévedtünk.”
(Janáky István)*



2 0 2 5 o s z a k a i e x p o









PAVILION WORLD

nyugalom érdeje

The image is a grayscale architectural site plan for a project titled 'PAVILION WORLD'. The plan is centered around a large, circular area enclosed by a thick white border. Inside this circle, a complex network of streets and building footprints is shown. A specific area in the upper-middle part of the circle is highlighted with a dark green, irregular shape. Within this highlighted area, there is a small white circle containing the text 'nyugalom érdeje'. The rest of the site plan is rendered in light gray tones, showing various building layouts, courtyards, and street patterns. The overall style is clean and technical, typical of architectural drawings.

A detailed close-up photograph of a dragonfly wing. The image shows a dense network of veins, with several prominent, thick veins running vertically. The spaces between these veins are filled with a fine, honeycomb-like cellular structure. The overall color is a pale, translucent beige. The text 'nyugalom erdeje' is centered horizontally across the middle of the image.

nyugalom erdeje





h e l y s z í n r a j z

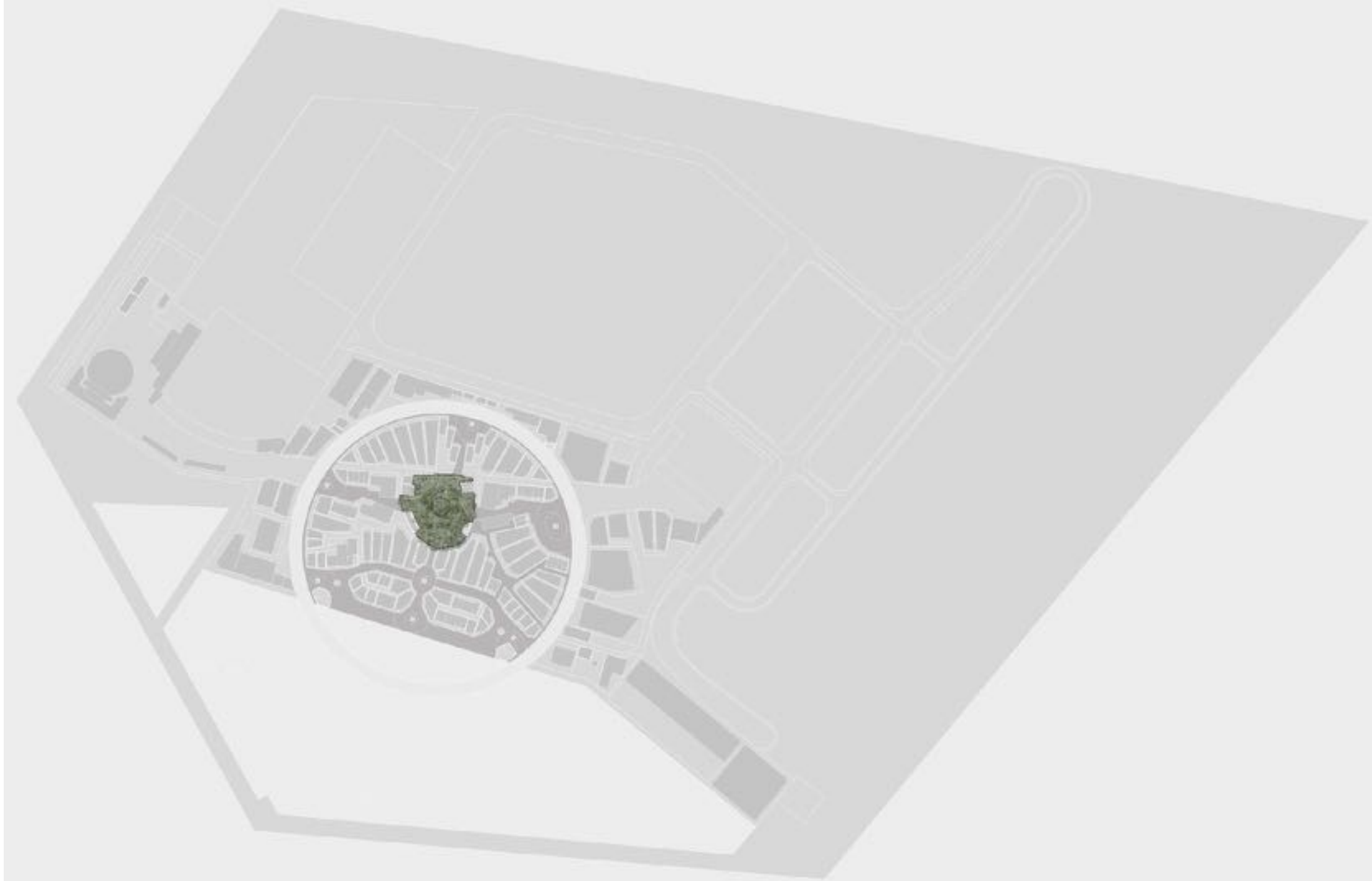





nyugalom erdeje
1400 m²



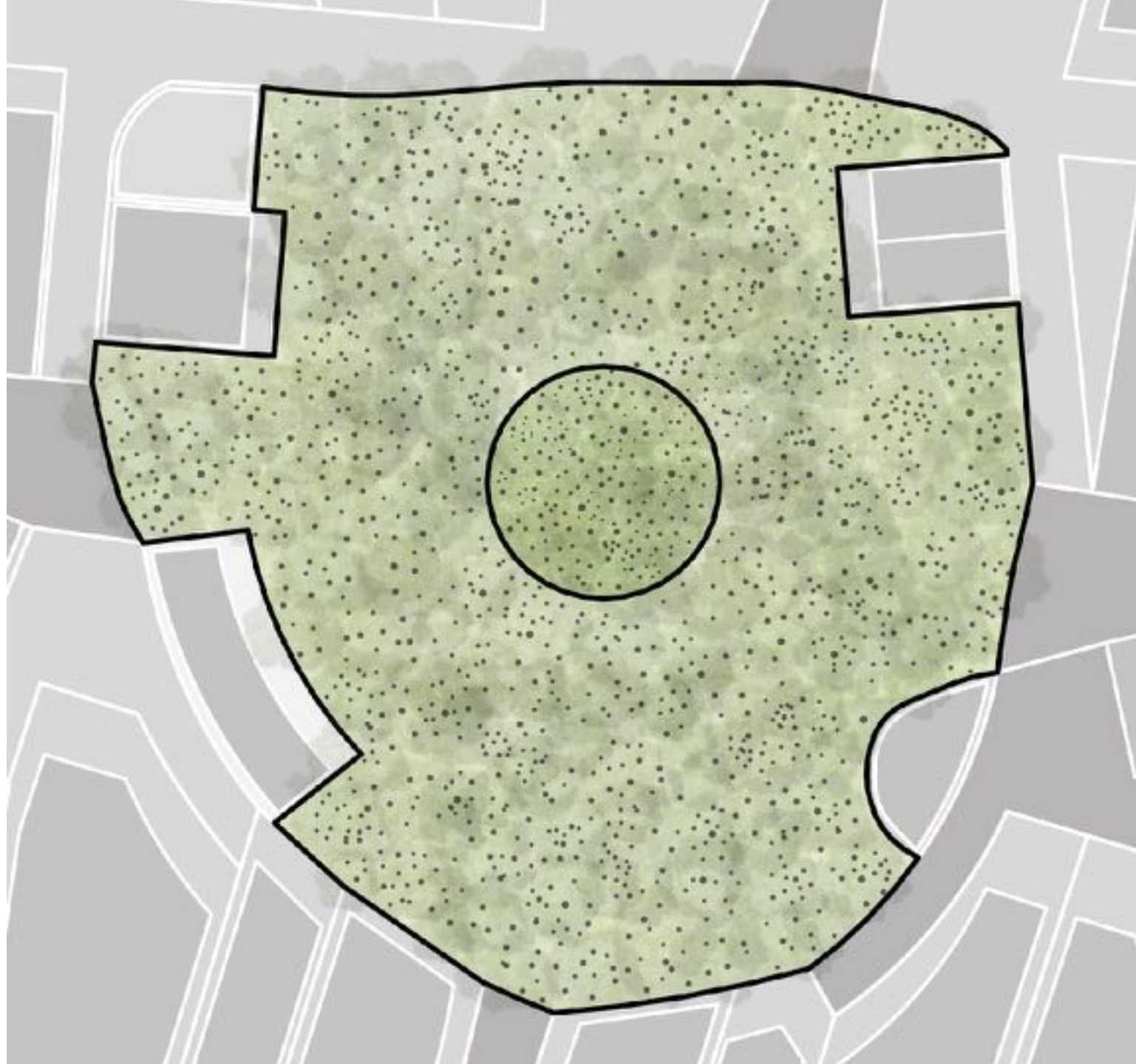

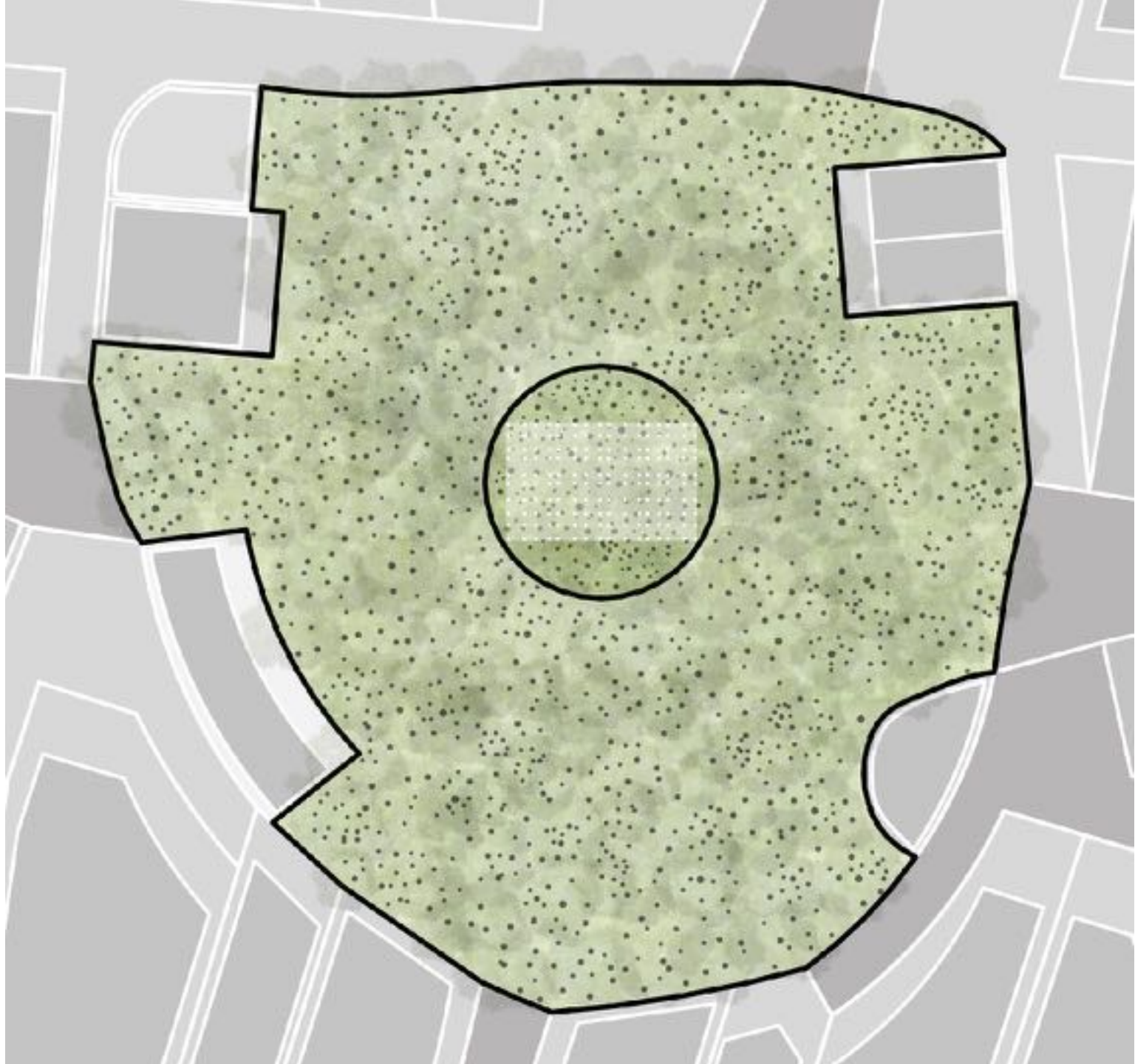



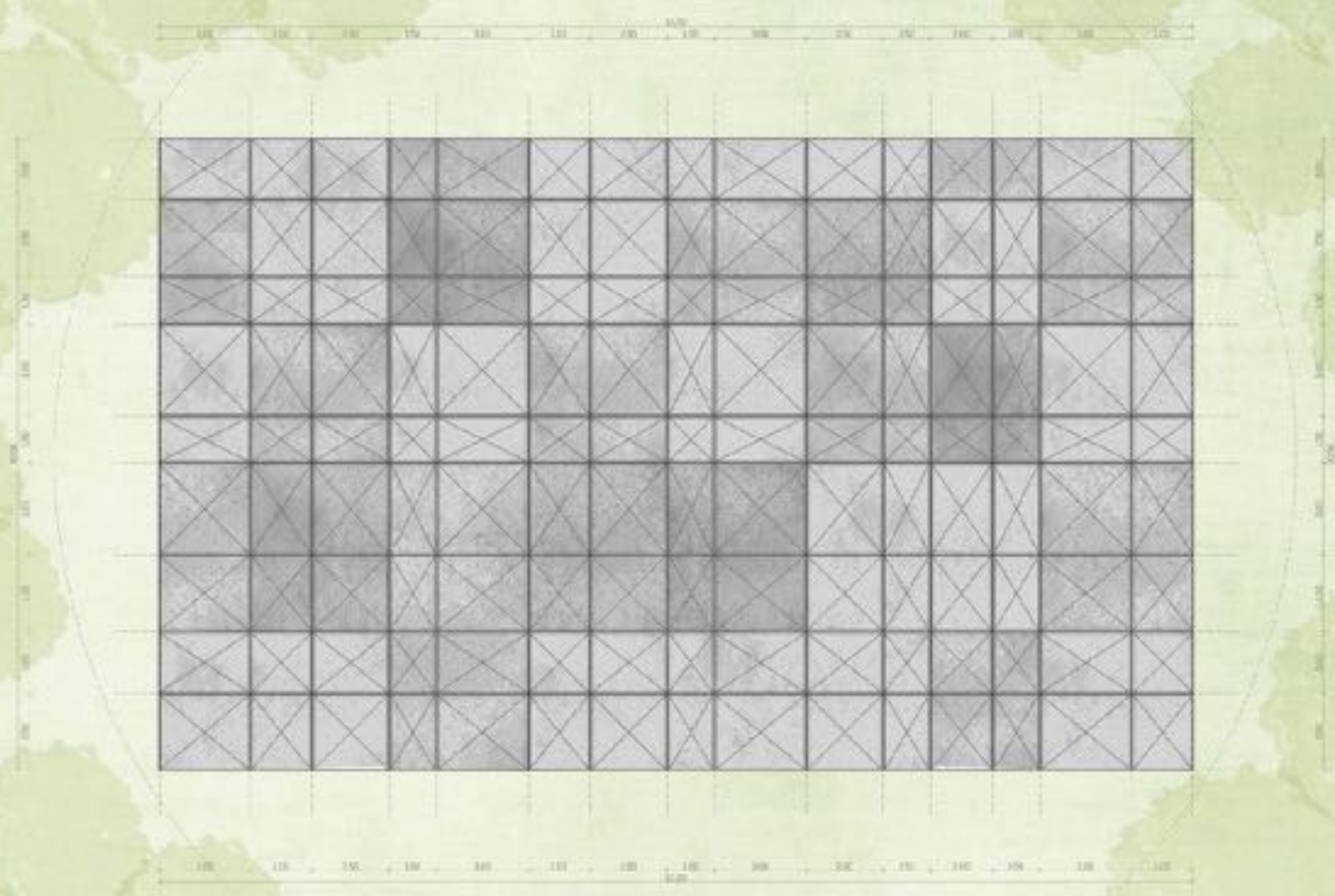

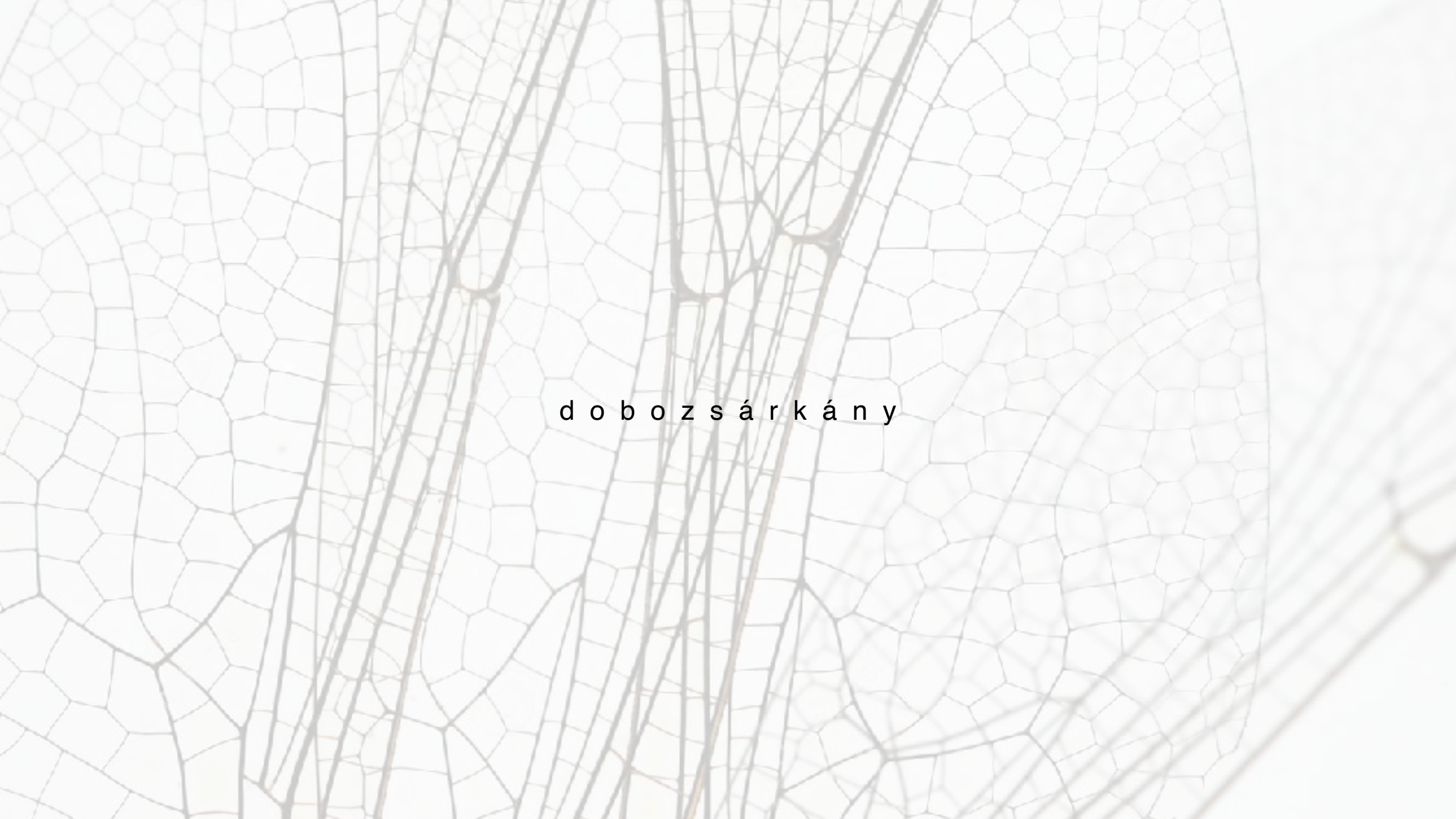

d o b o z s á r k á n y

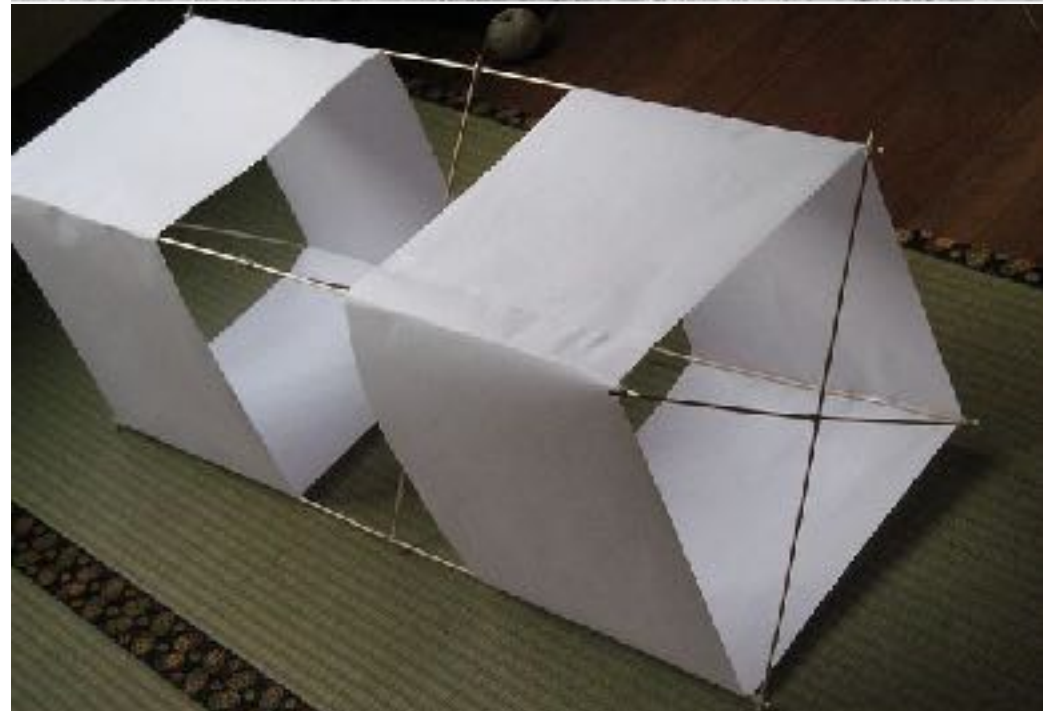
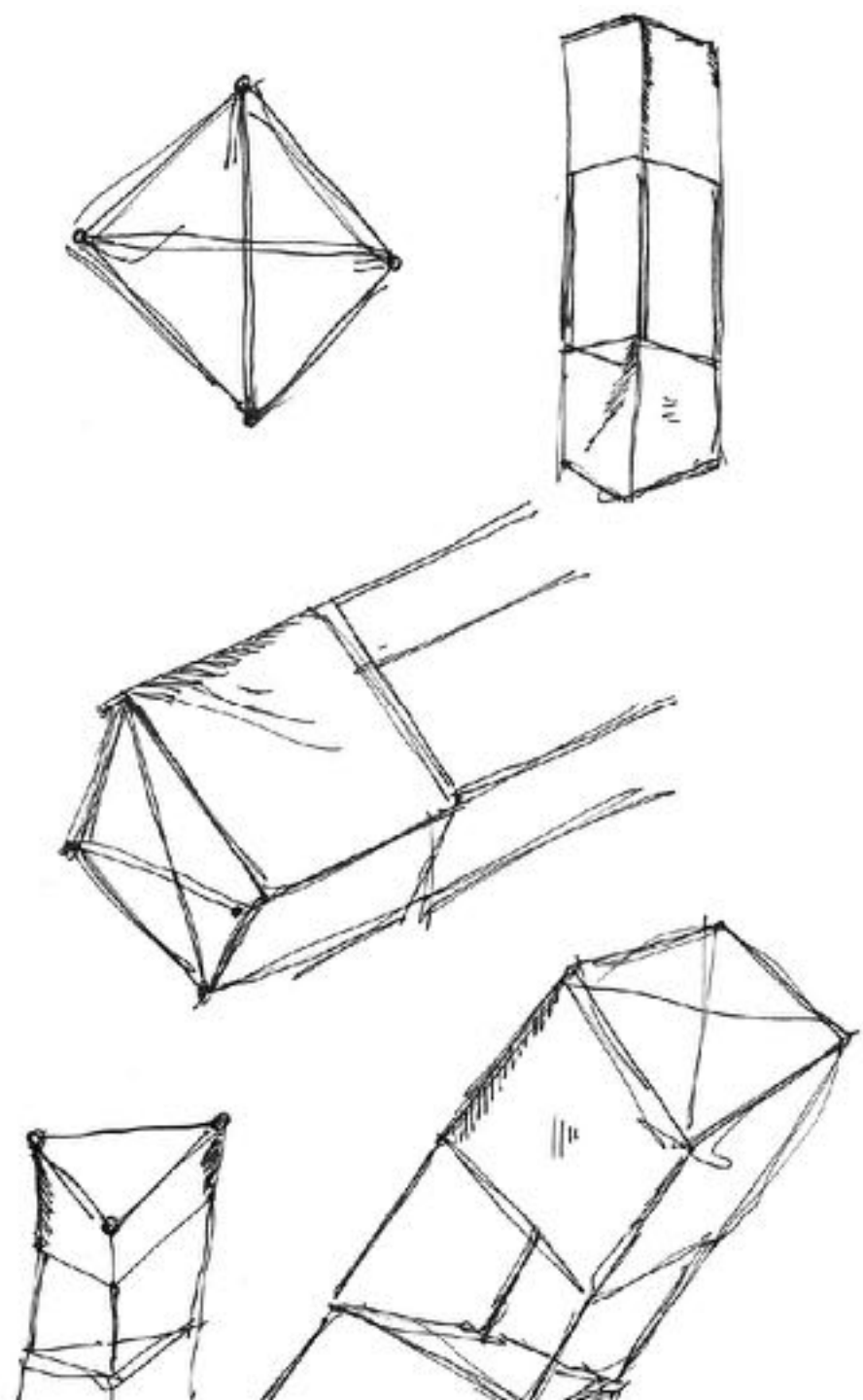



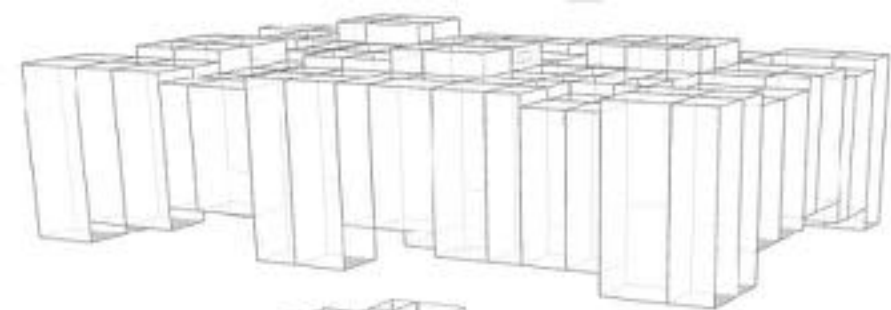

d o b o z s á r k á n y
(s c h ü c o f a c a d e s y s t e m F A C I D 6 5)

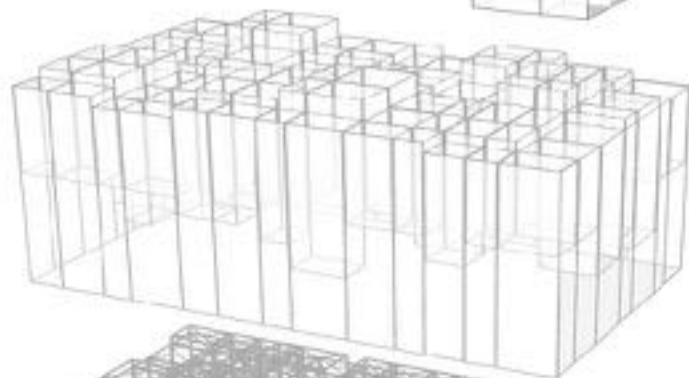

ü v e g s z e r k e z e t

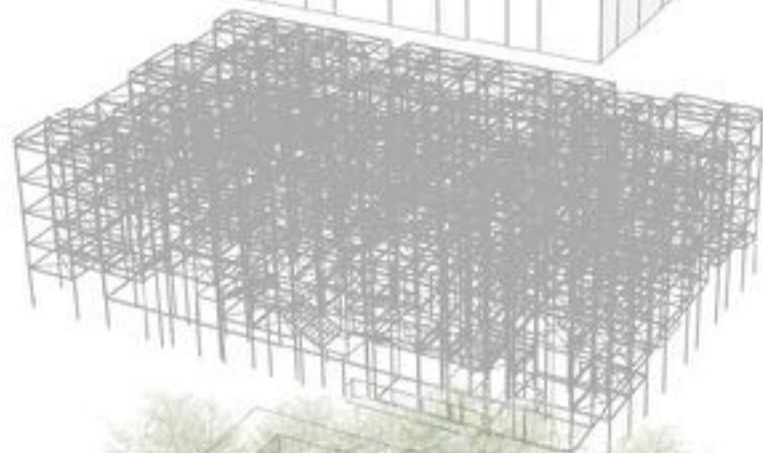

p a p í r s á r k á n y s z e r k e z e t e



p a v i l o n a l a p

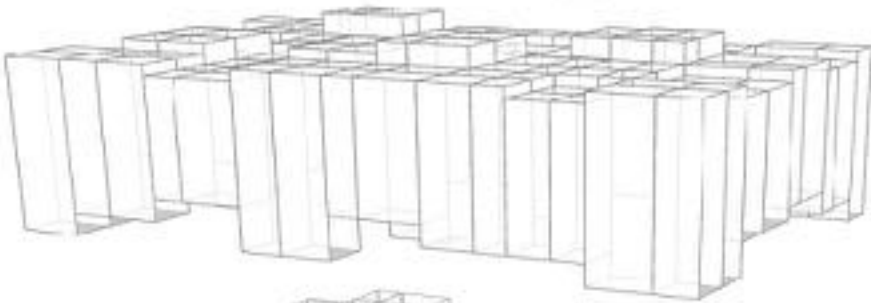

d o b o z s á r k á n y
(s c h ü c o f a c a d e s y s t e m F A C I D 6 5)

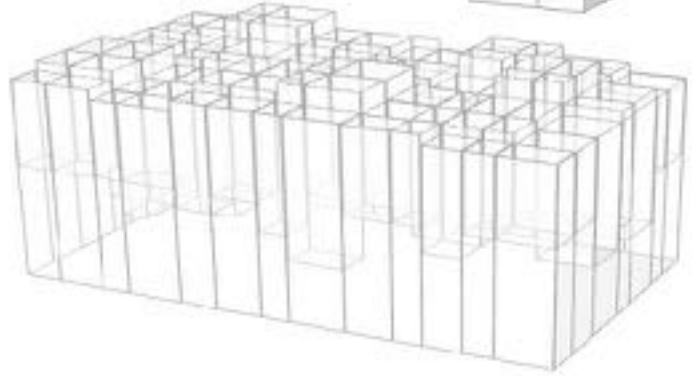

ü v e g s z e r k e z e t

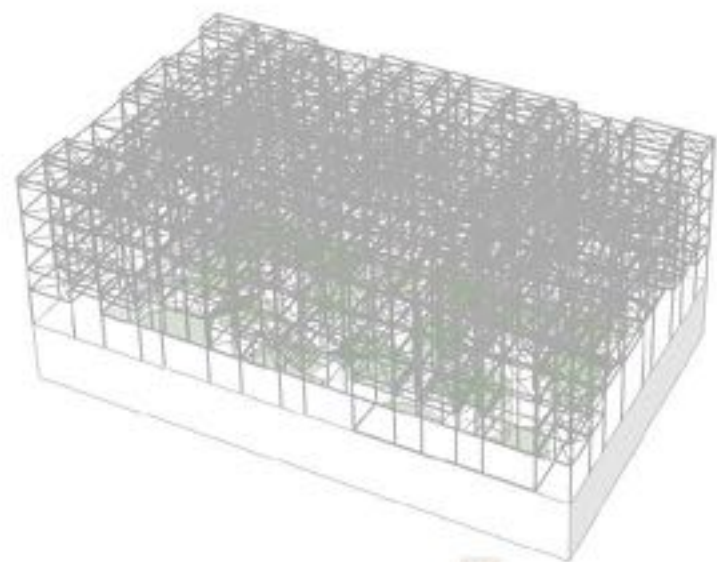

p a p í r s á r k á n y s z e r k e z e t e

p a v i l o n a l a p

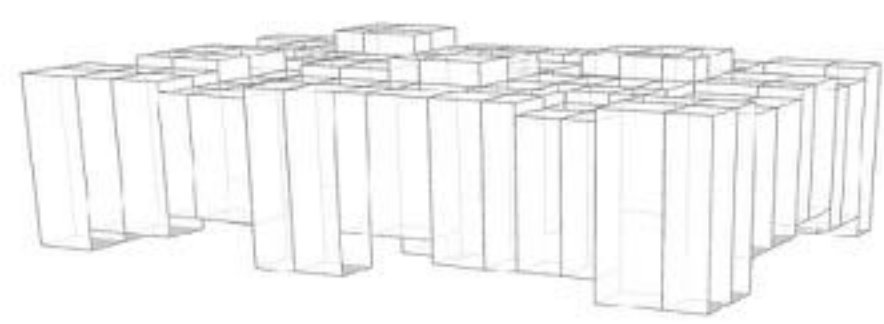

d o b o z s á r k á n y
(s c h ü c o f a c a d e s y s t e m F A C I D 6 5)

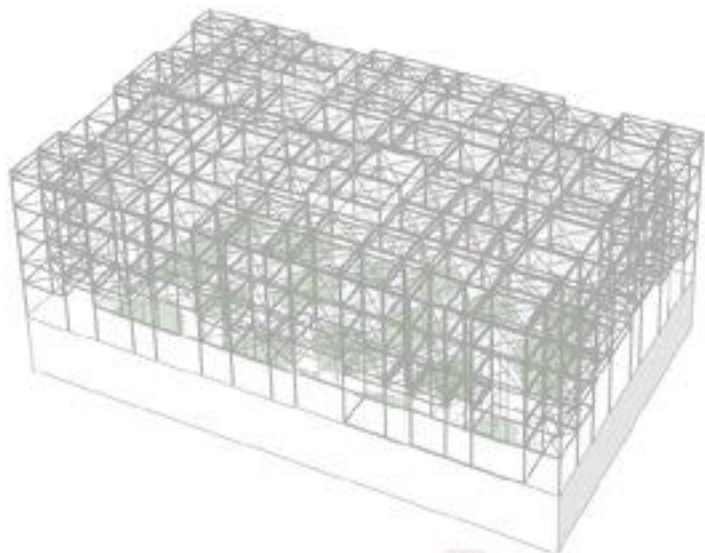

ü v e g s z e r k e z e t
p a p í r s á r k á n y s z e r k e z e t e
p a v i l o n a l a p

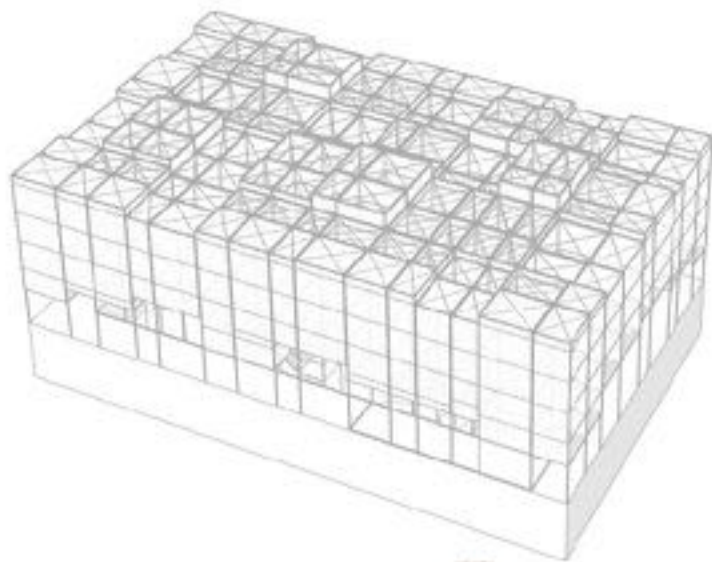

d o b o z s á r k á n y
(s c h ü c o f a c a d e s y s t e m F A C I D 6 5)

ü v e g s z e r k e z e t

p a p í r s á r k á n y s z e r k e z e t e

p a v i l o n a l a p

▼ +10,50

R3

E3

▼ +2,60

▼ +0,05

E1

E2

▼ -2,60

▼ -4,00

R2

R1

- R1
 - 2 cm mapei műgyanta padló felületvédelem
 - 2 rtg. kent vízszigetelés alapozó
 - 20 cm vízzáró vasbeton szerkezet
 - 5 cm szerelőbeton
 - 1 rtg. PE fólia
 - 20 cm Energocell üveghab granulátum
 - 1 rtg. geotextília
 - termett talaj
- R2
 - 2 cm mapei műgyanta padló felületvédelem
 - méretezett acél szerkezet
- F1
 - 2cm felületfestés felületvédelem felületzsigetelés
 - 20 cm vízzáró vasbeton szerkezet
 - 1 rtg. PE fólia
 - 20 cm Energocell üveghab granulátum
 - 1 rtg. geotextília
 - termett talaj
- F2
 - 10 cm polikarbonát lap
 - statikailag méretezett tartószerkezet
- F3
 - schüco facade system FACID65
 - FACID65 tartóprofil
 - Schüco üveg
 - acél tarószerkezet



a l a p r a j z

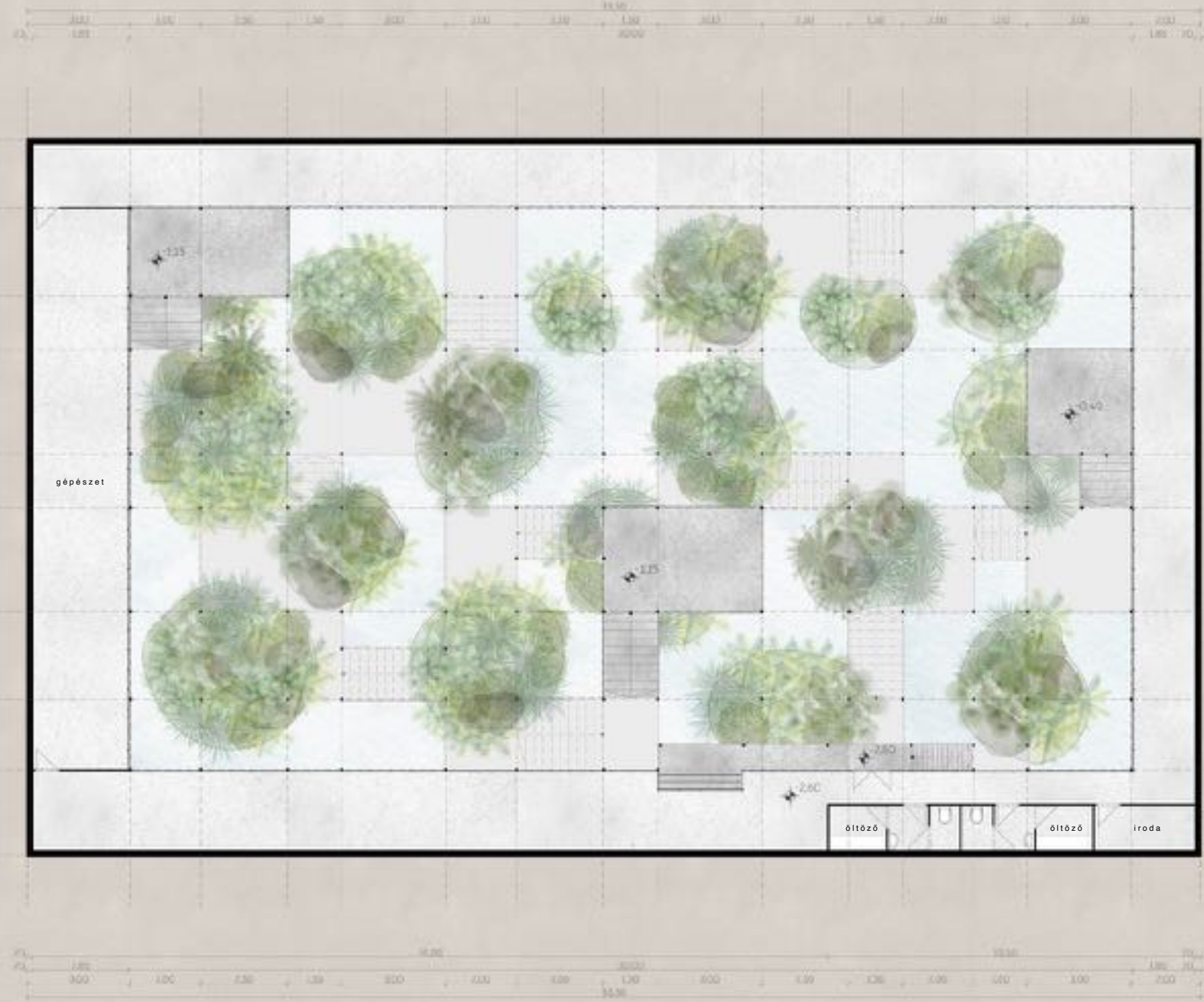

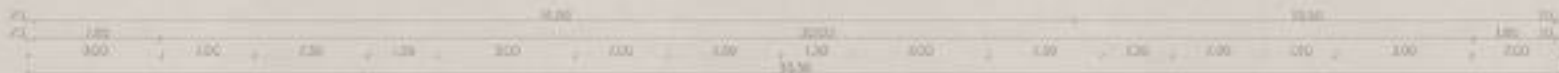
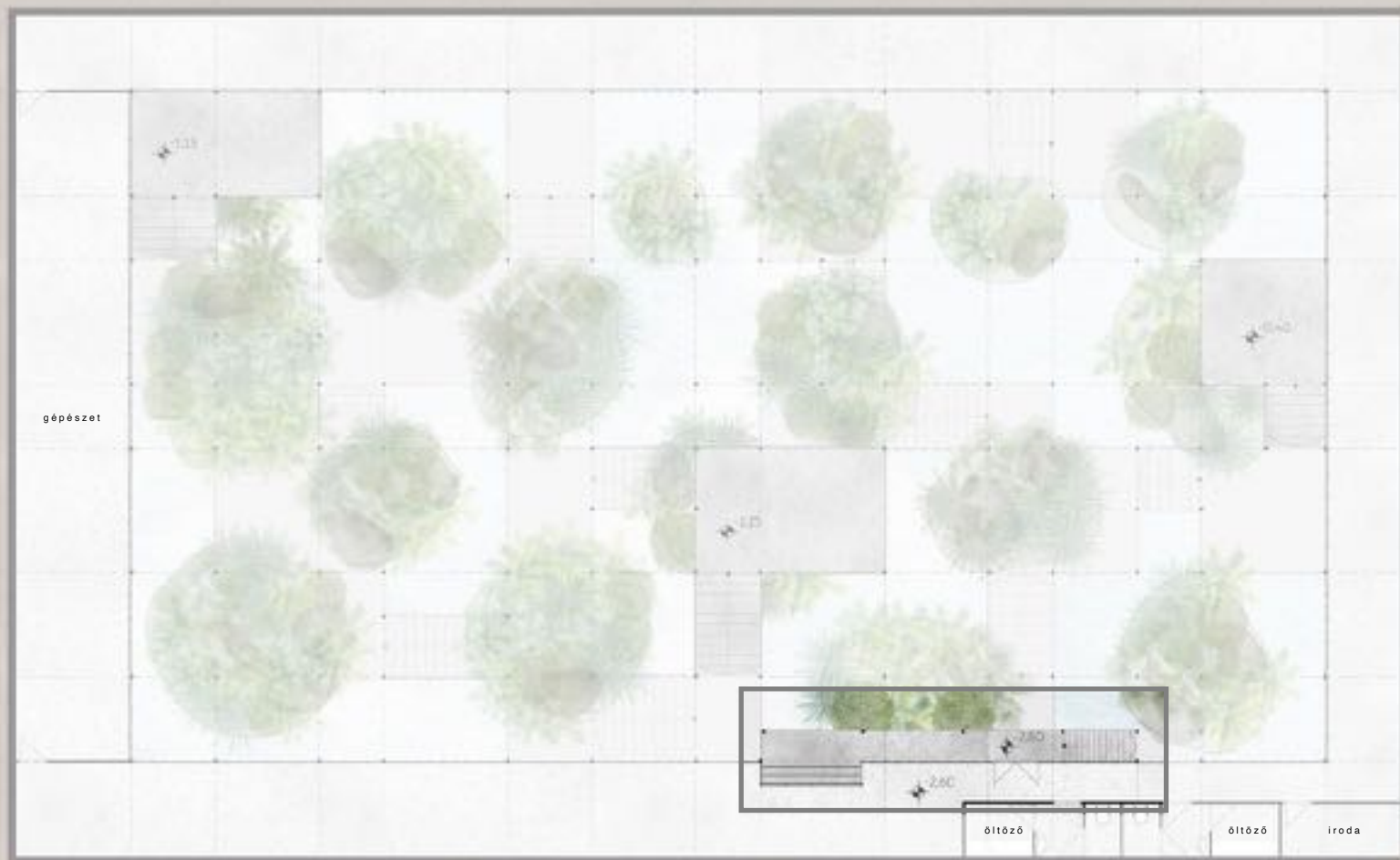
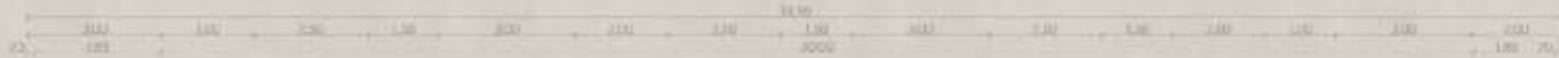

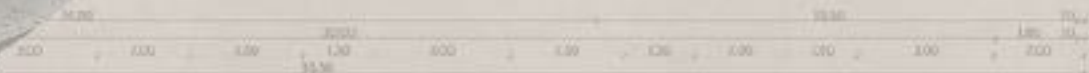
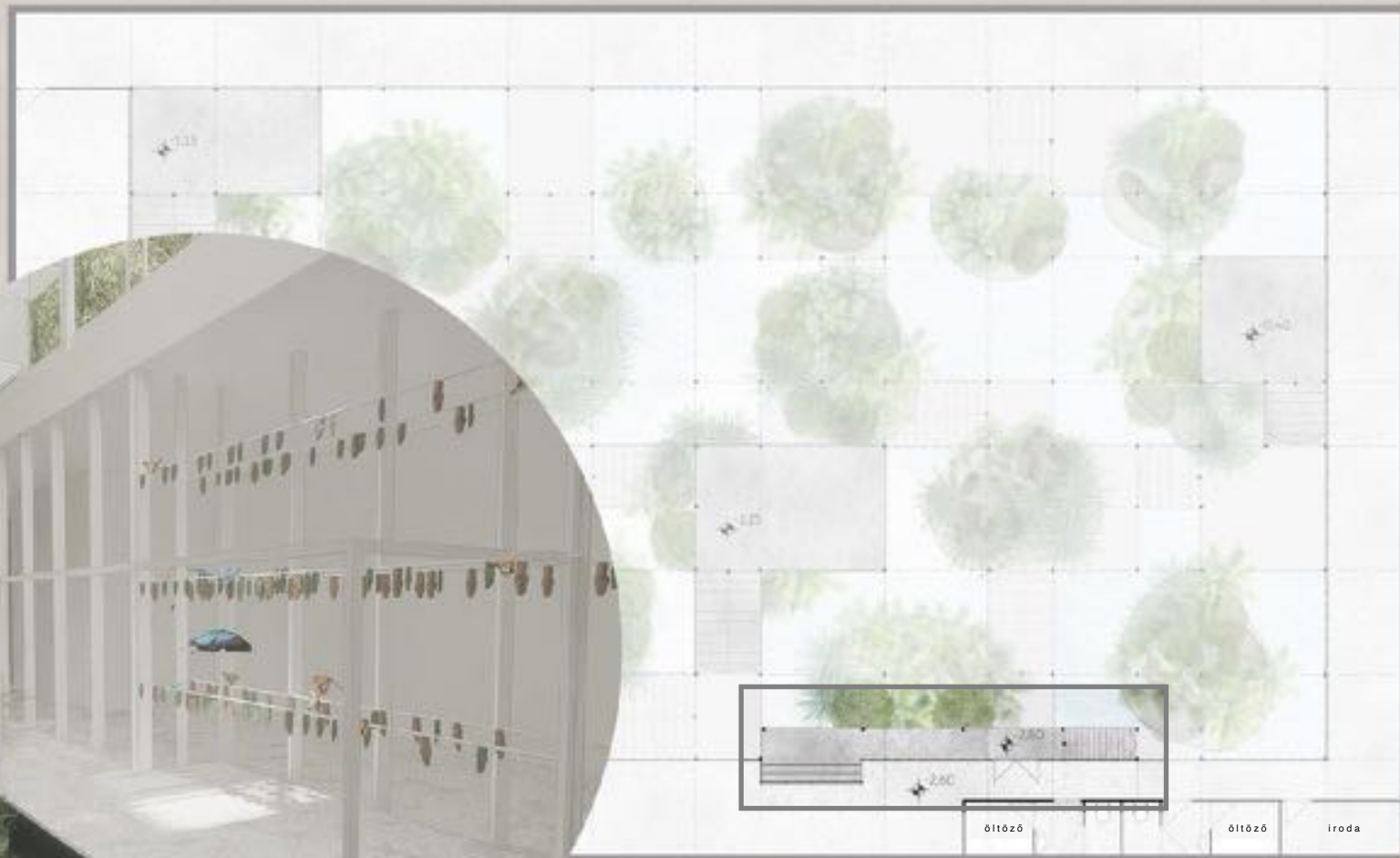
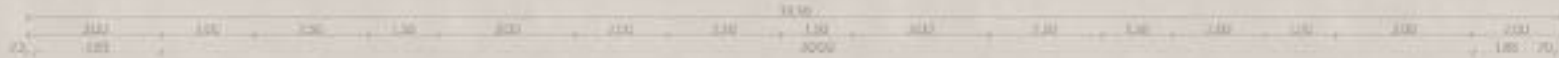

öltöző öltöző iroda

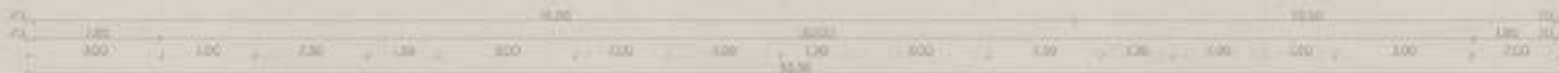
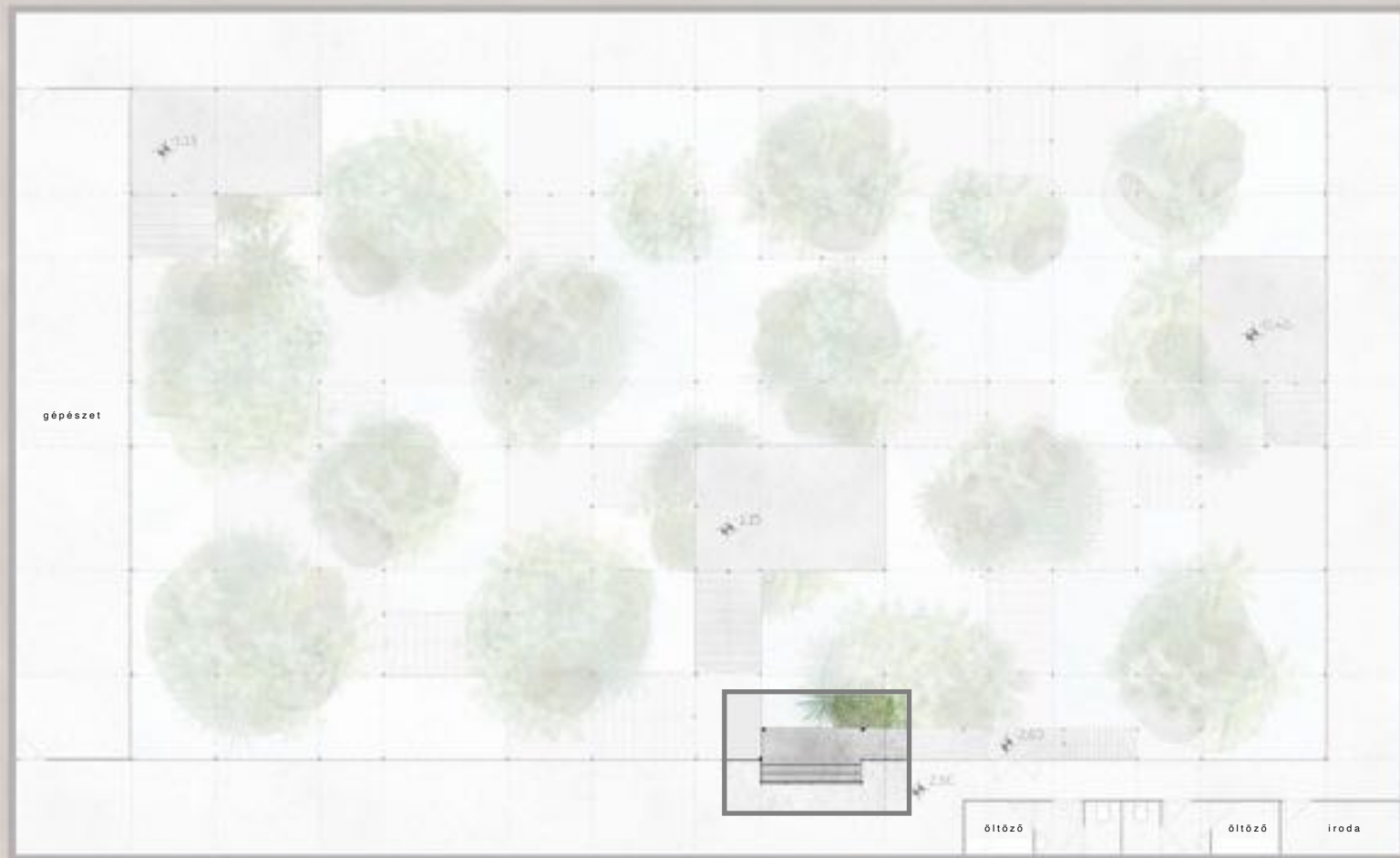
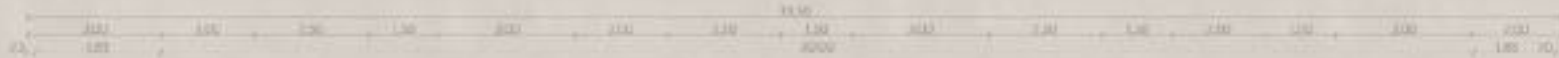

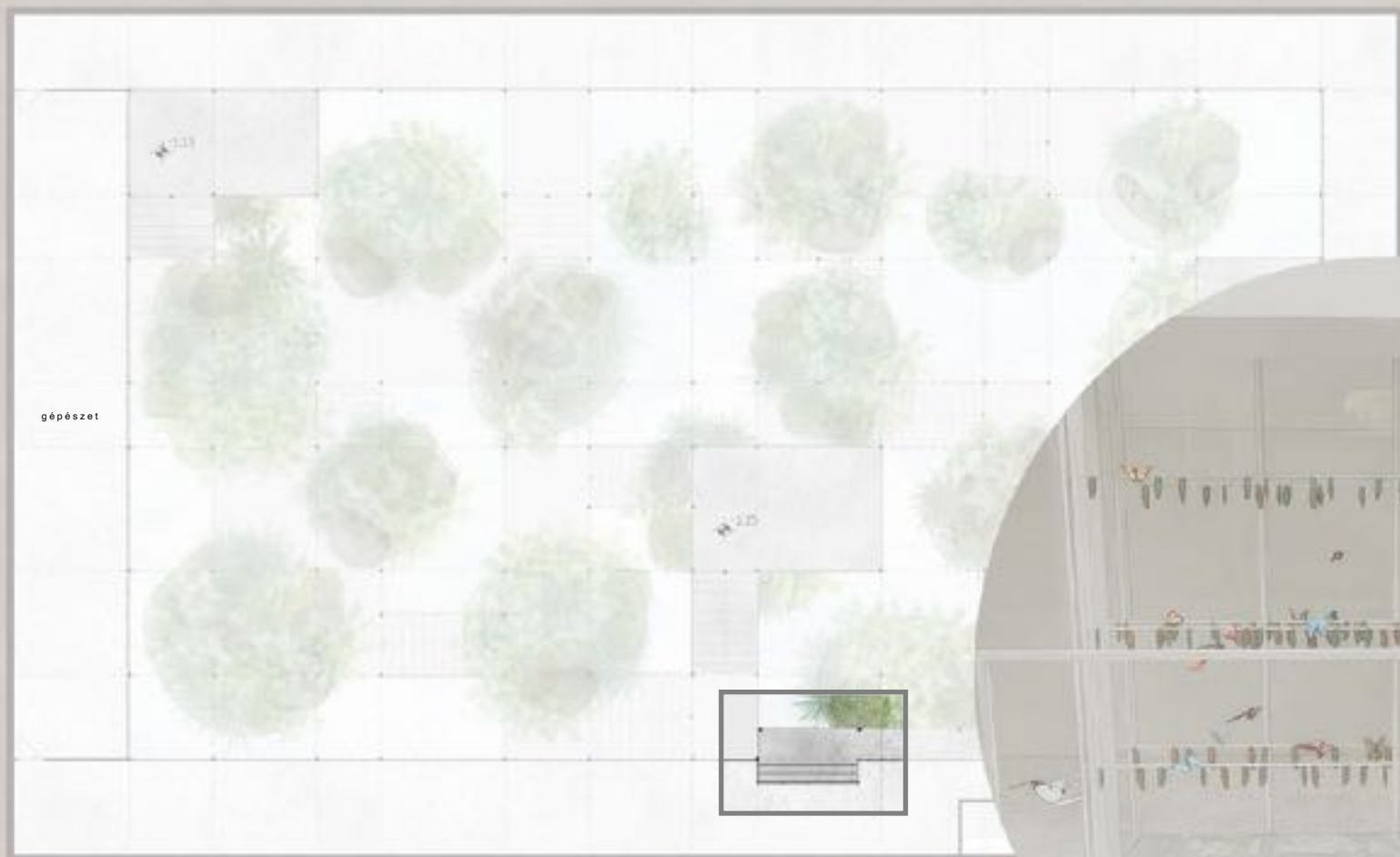
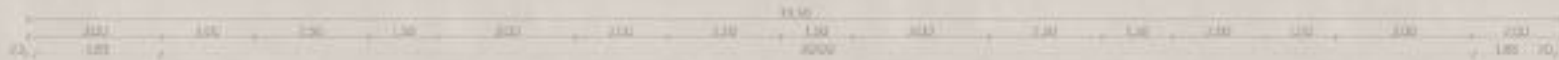

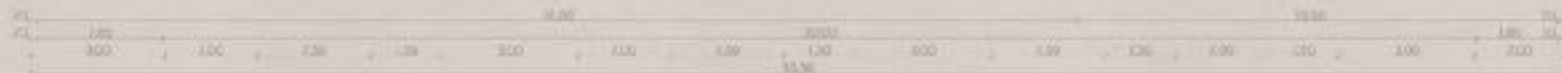
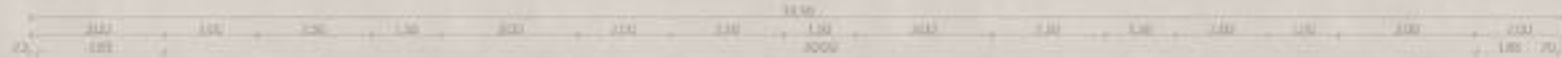

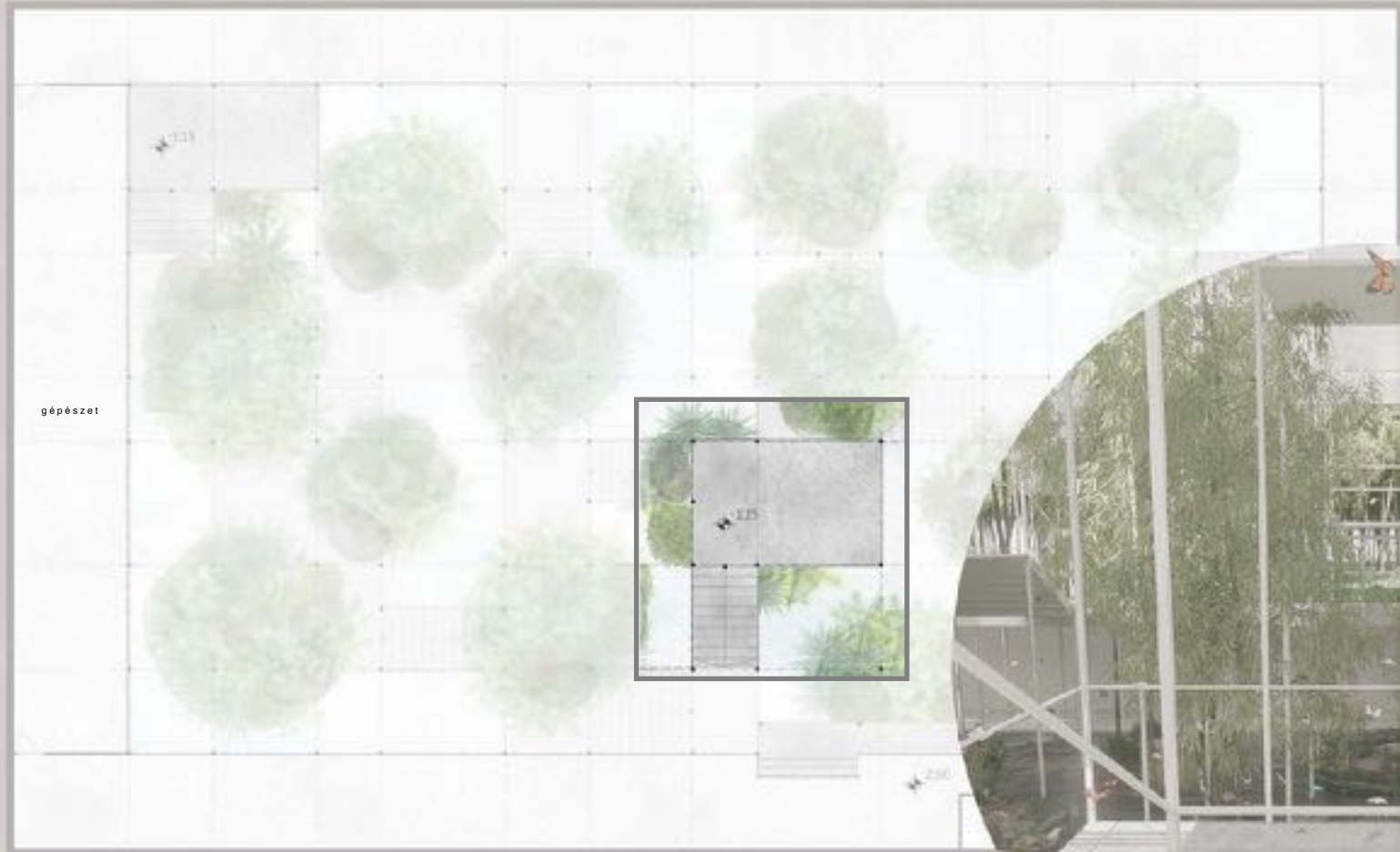
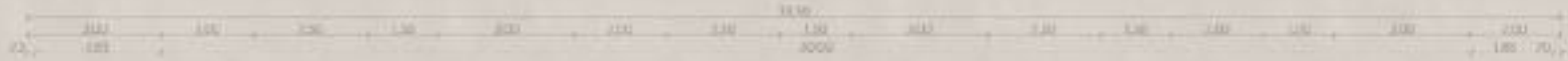

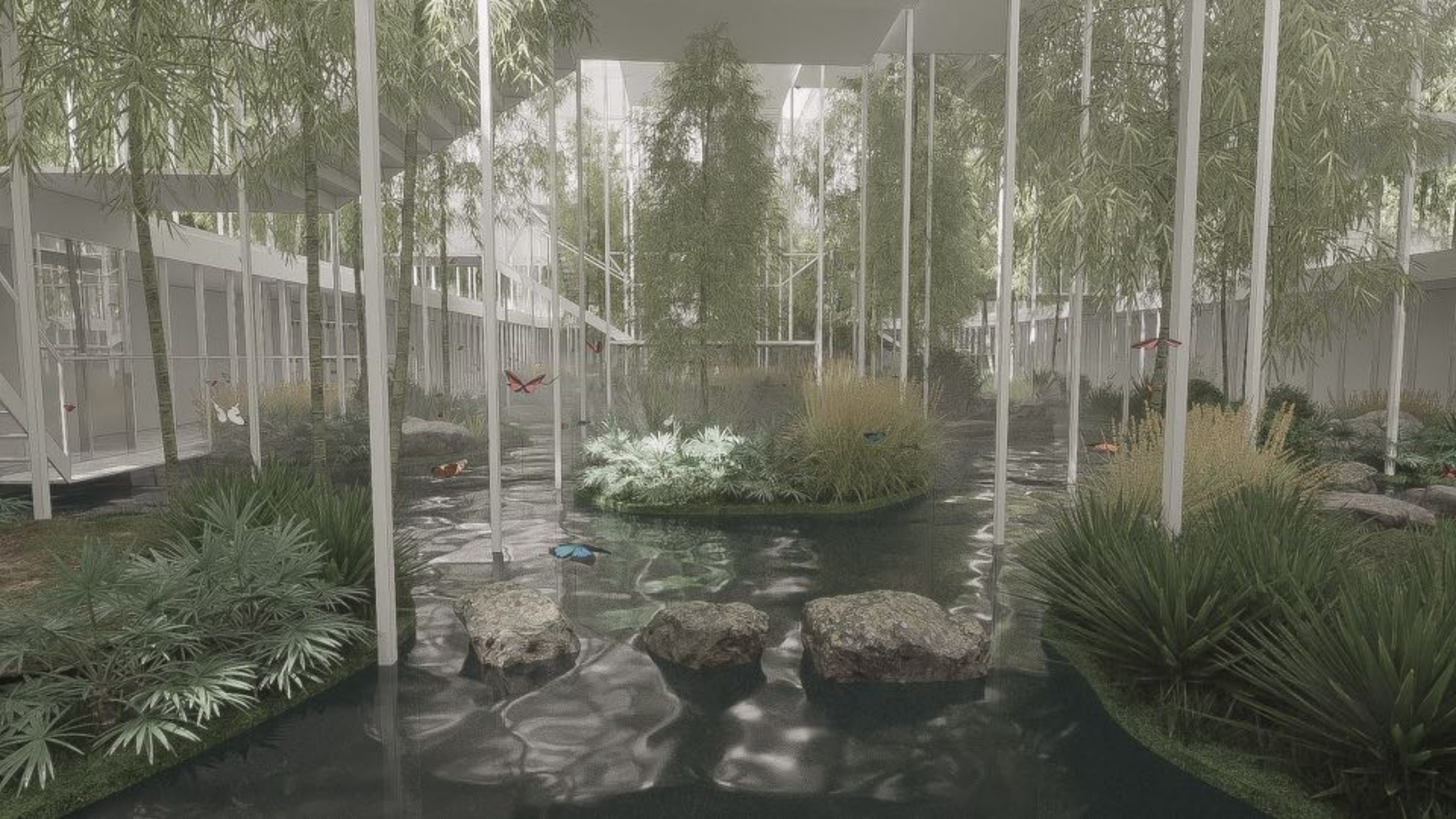







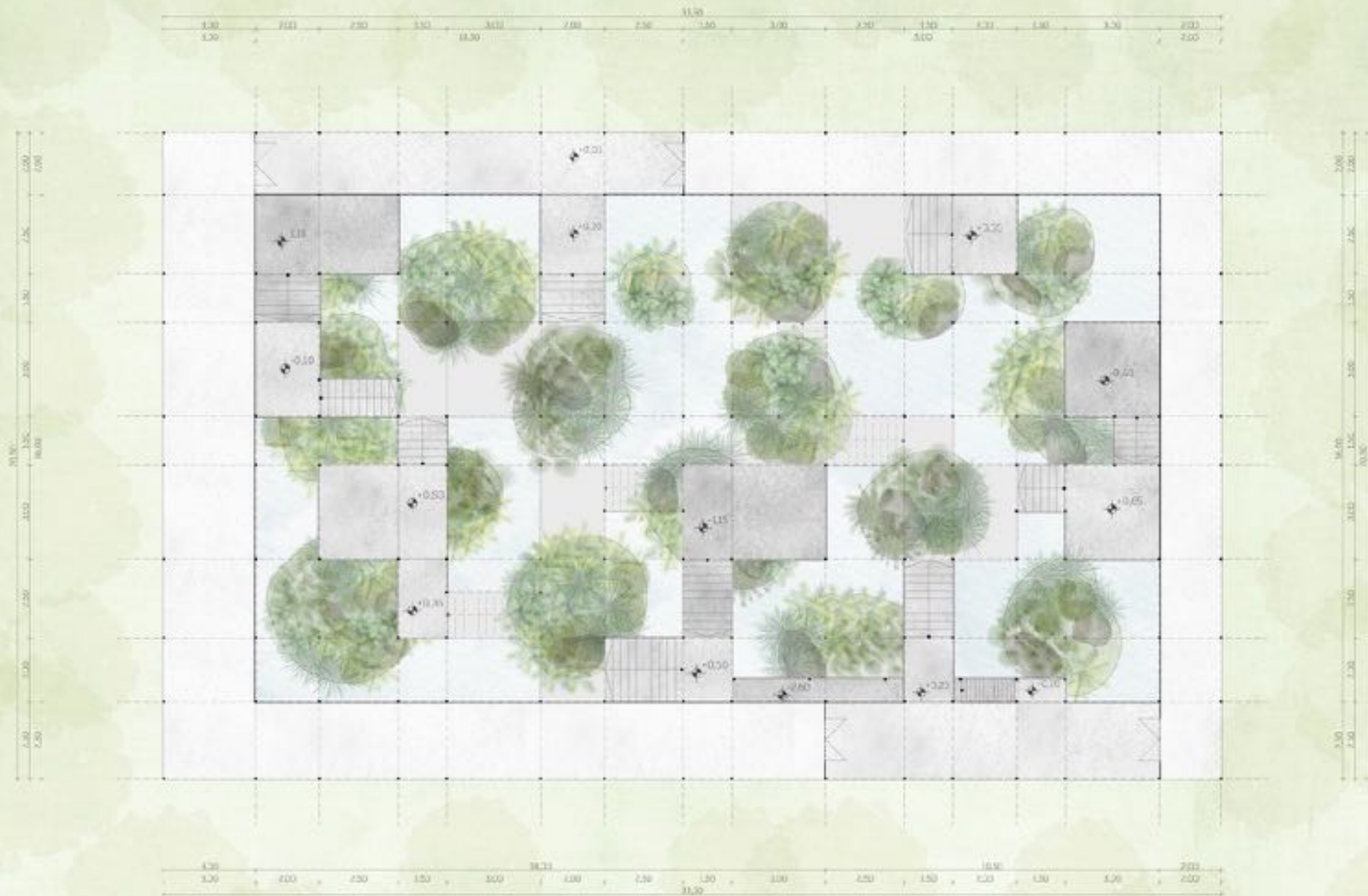

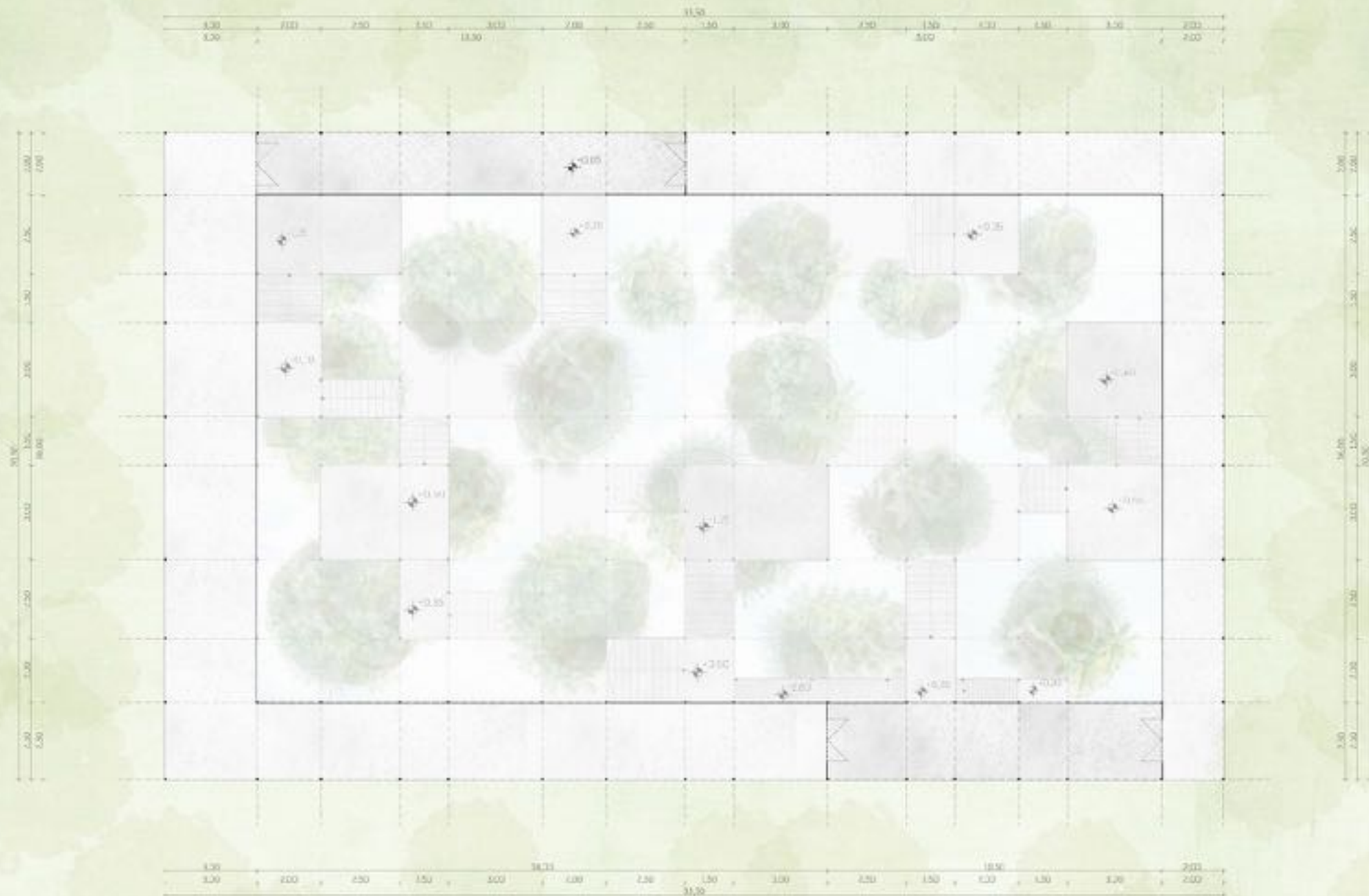

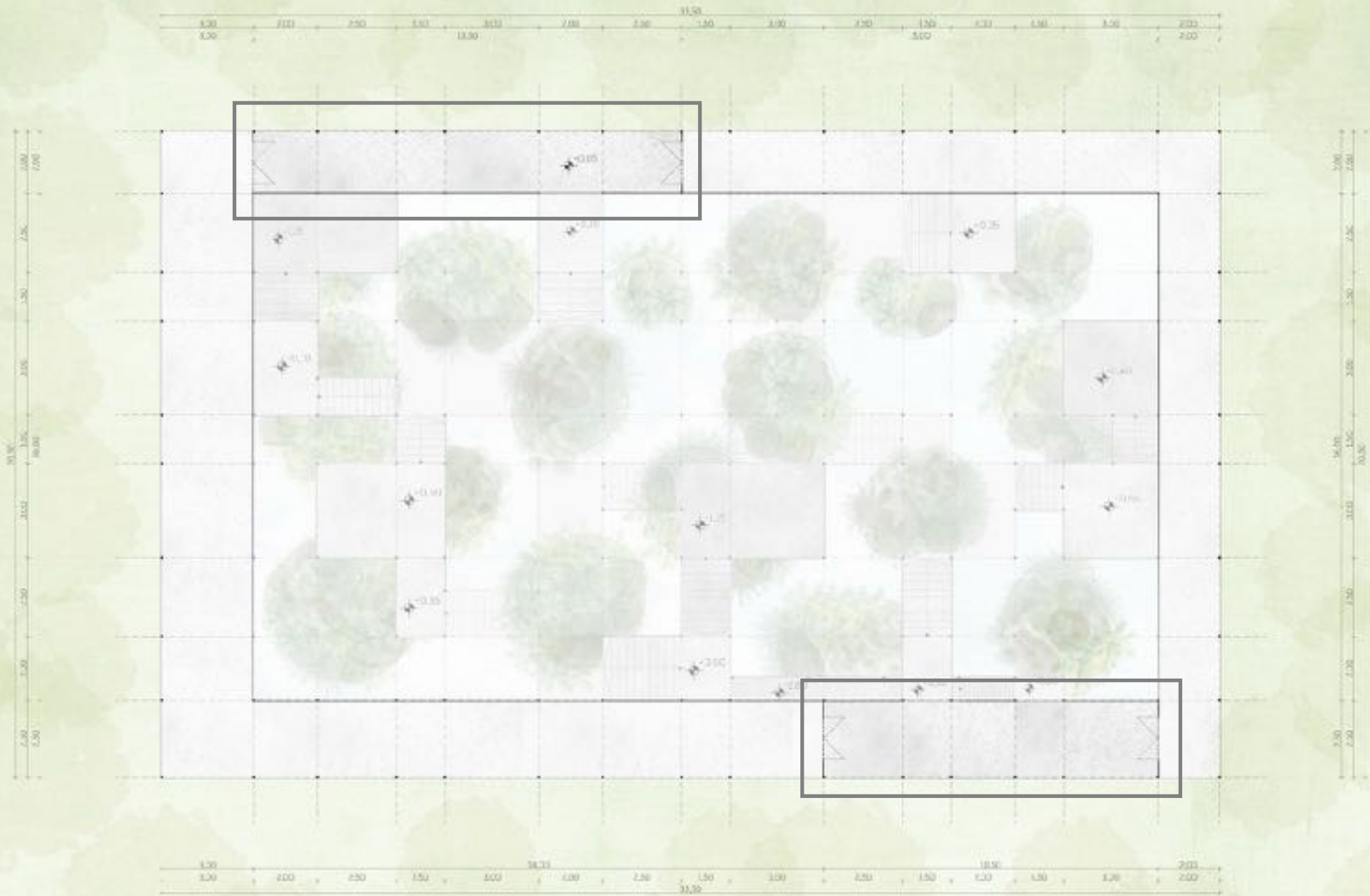

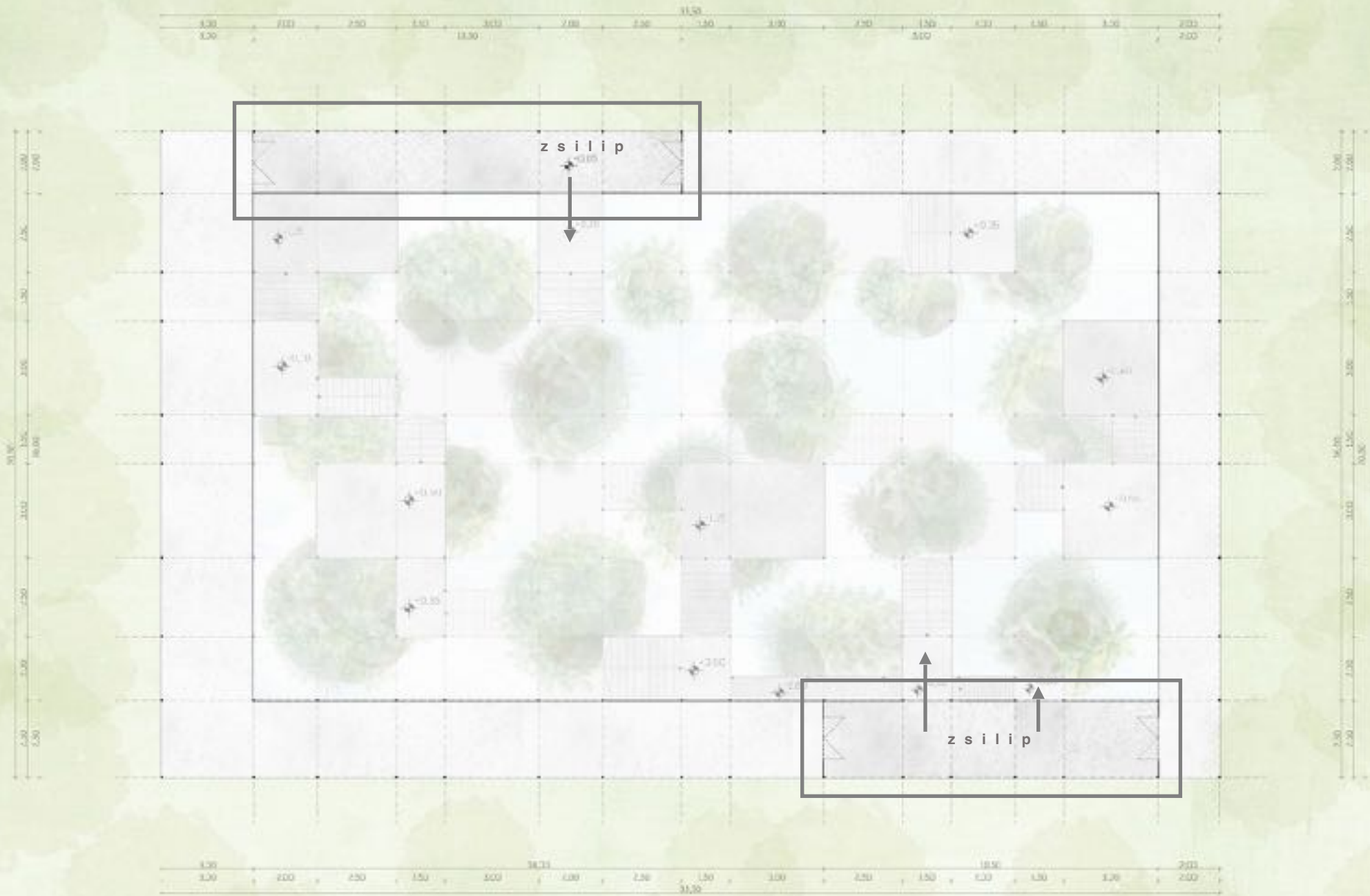



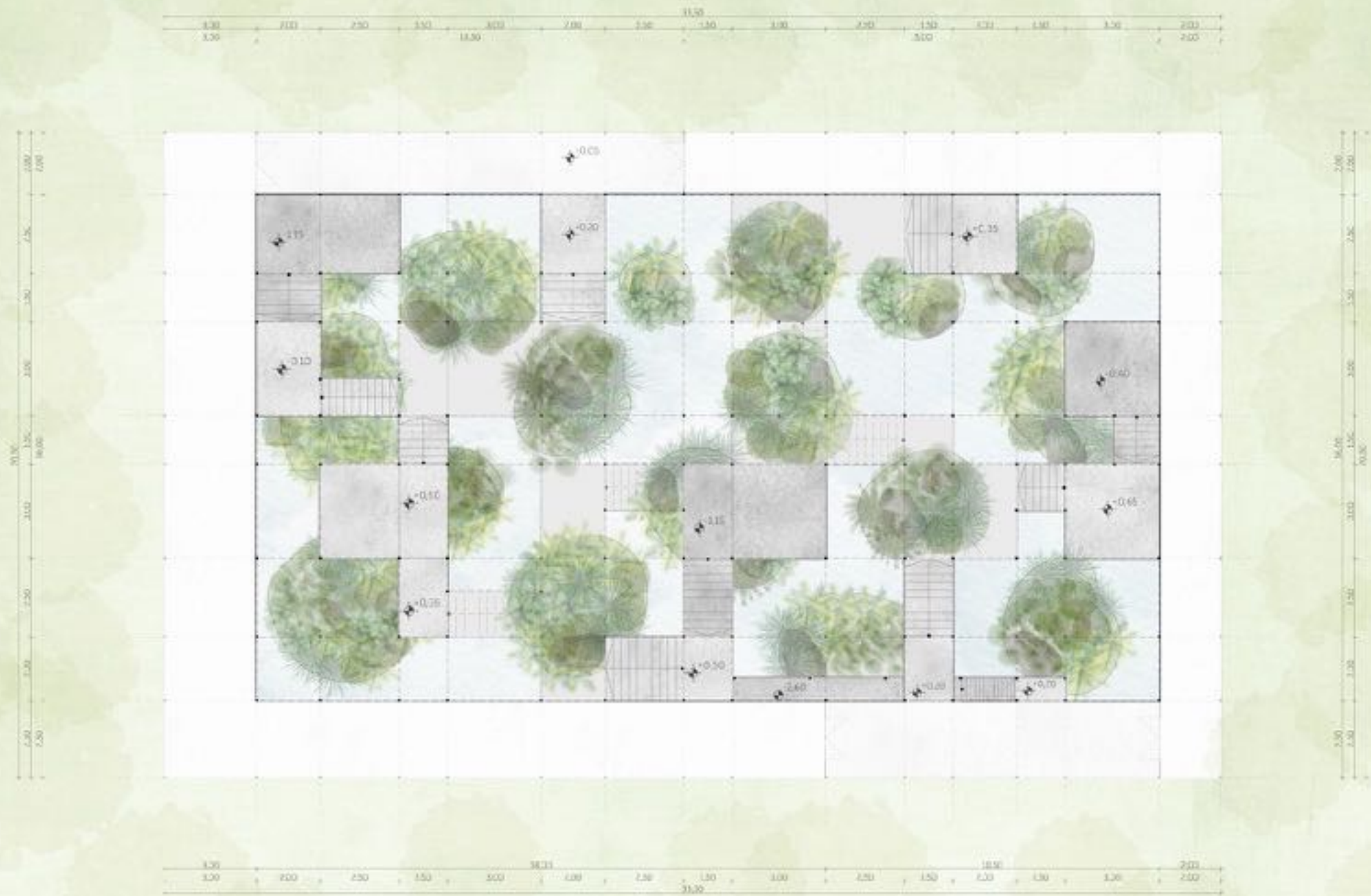

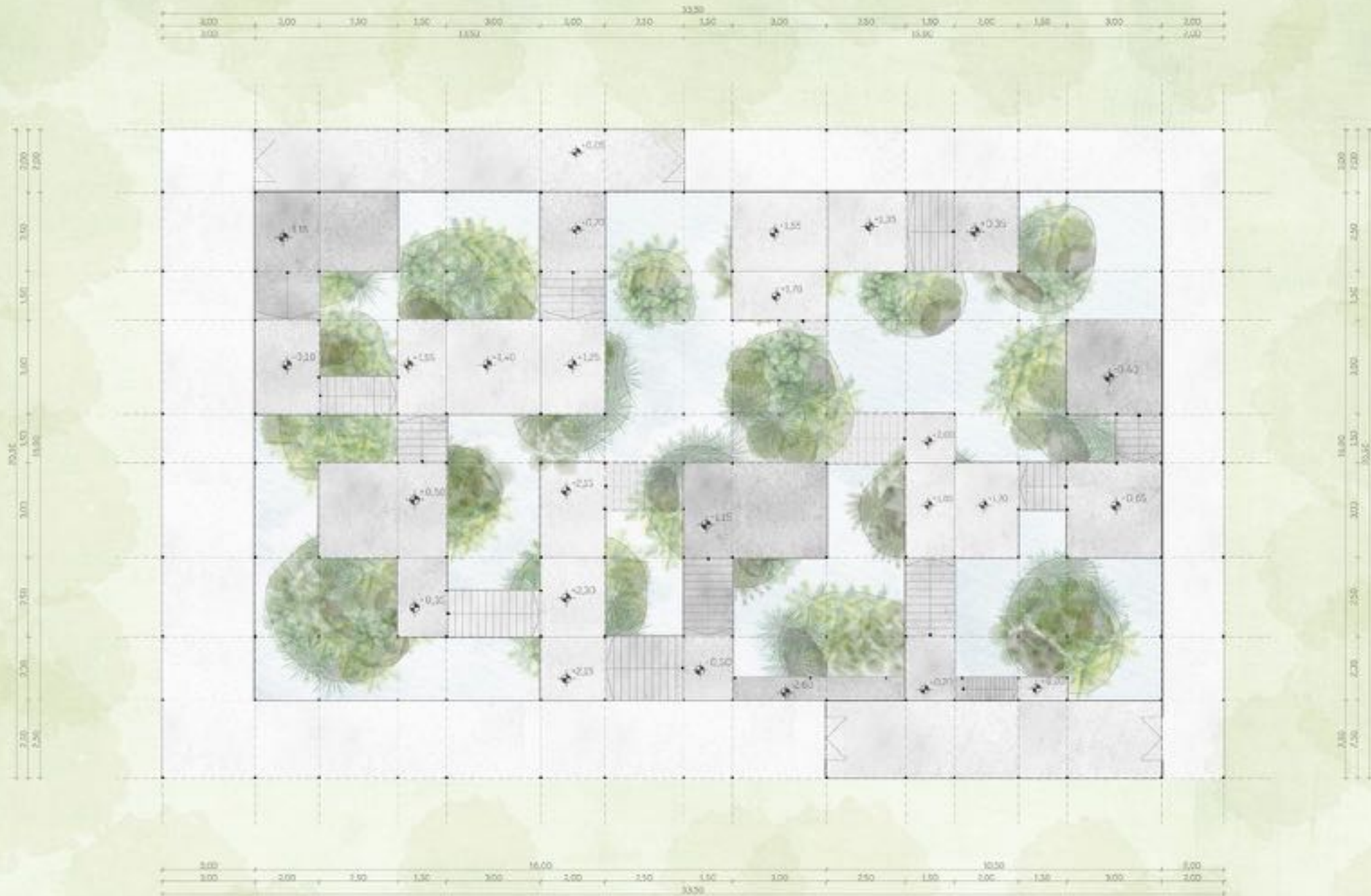

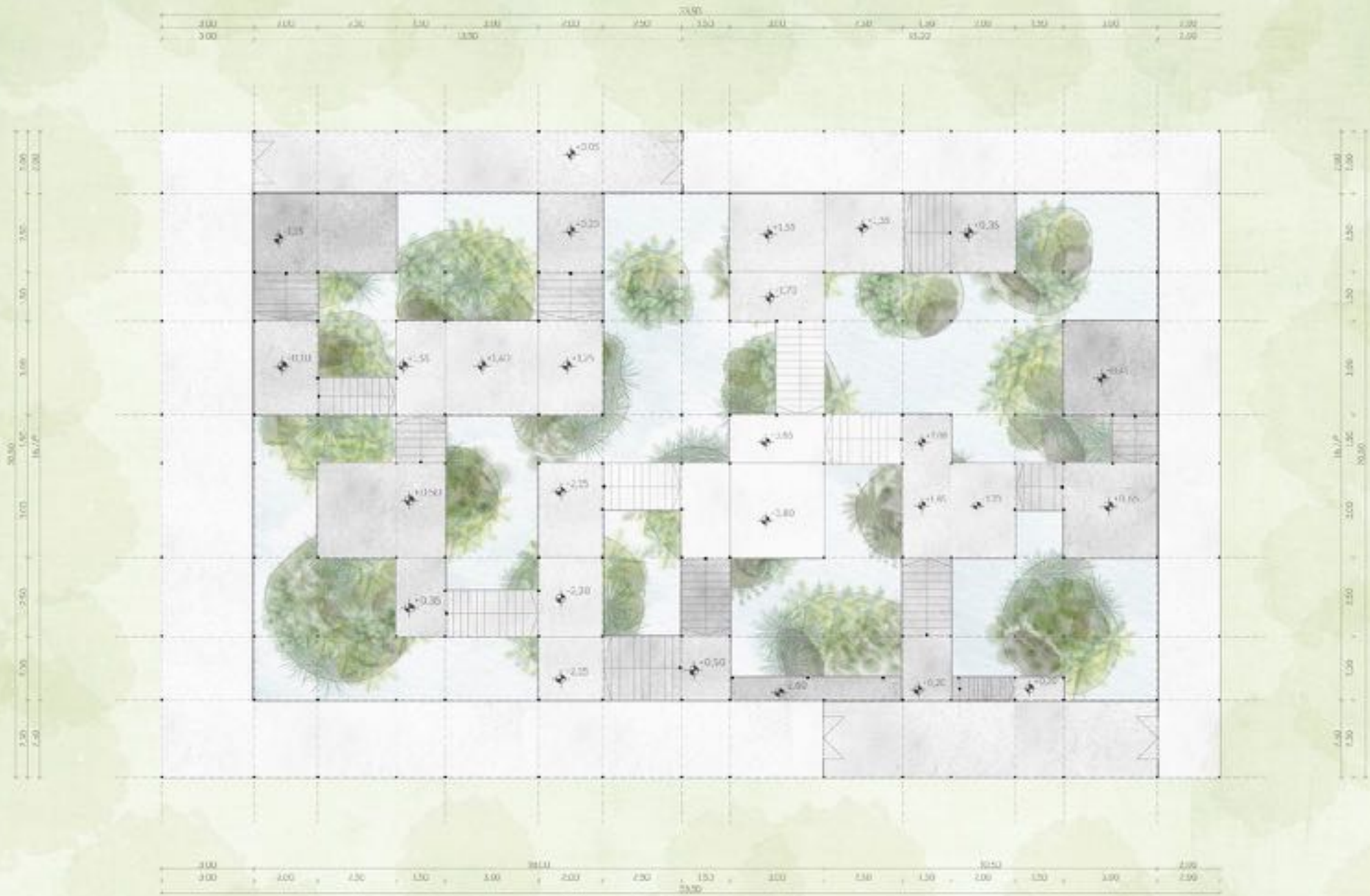

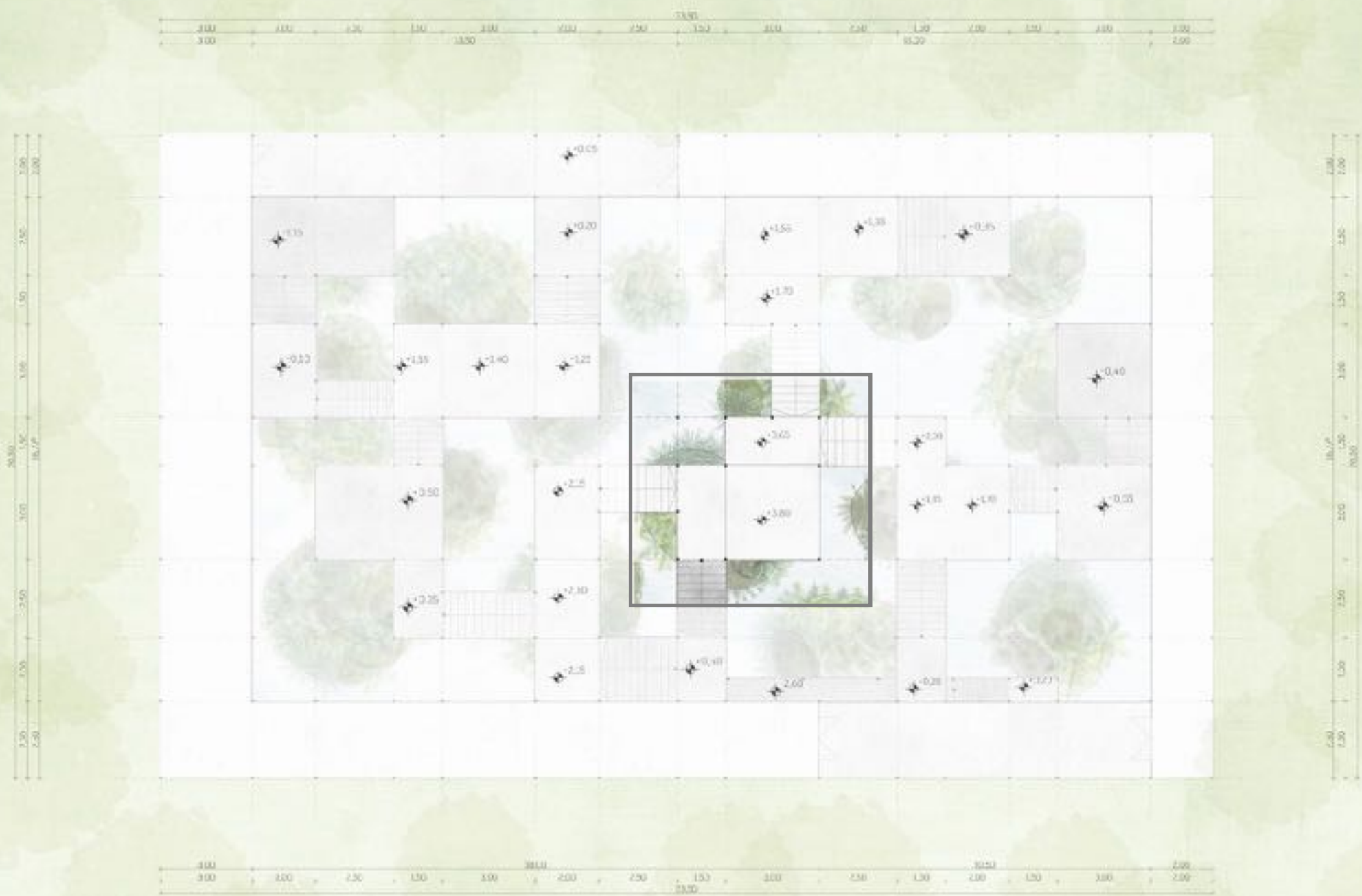









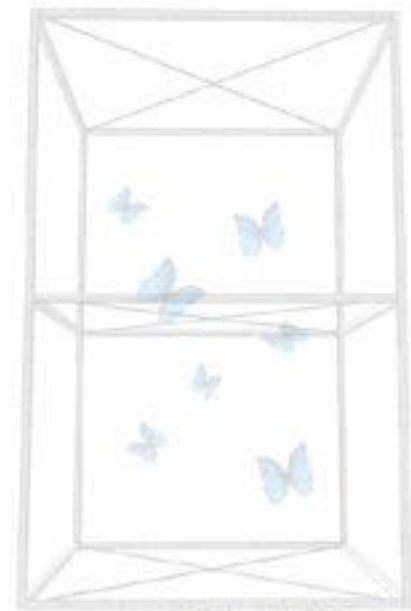





+10,50

+10,50

+2,60

+2,60

+0,05

+0,05

▼ +10,50

R3

E3

▼ +2,60

R2

▼ +0,05

E1

E2

▼ -2,60

▼ -4,00

- R1
- 2 cm mapei műgyanta padló felületvédelem
 - 2 rtg. kent vízszigetelés alapozó
 - 20 cm vízzáró vasbeton szerkezet
 - 5 cm szerelőbeton
 - 1 rtg. PE fólia
 - 20 cm Energocell üveghab granulátum
 - 1 rtg. geotextília
 - termett talaj
- R2
- 2 cm mapei műgyanta padló felületvédelem
 - méretezett acél szerkezet

- F1
- 2cm felületfestés
 - felületvédelem
 - felületszigetelés
 - 20 cm vízzáró vasbeton szerkezet
 - 1 rtg. PE fólia
 - 20 cm Energocell üveghab granulátum
 - 1 rtg. geotextília
 - termett talaj
- F2
- 10 cm polikarbonát lap
 - statikailag méretezett tartószerkezet
- F3
- schüco facade system FACID65
 - FACID65 tartóprofil
 - Schüco üveg
 - acél tartószerkezet

R1

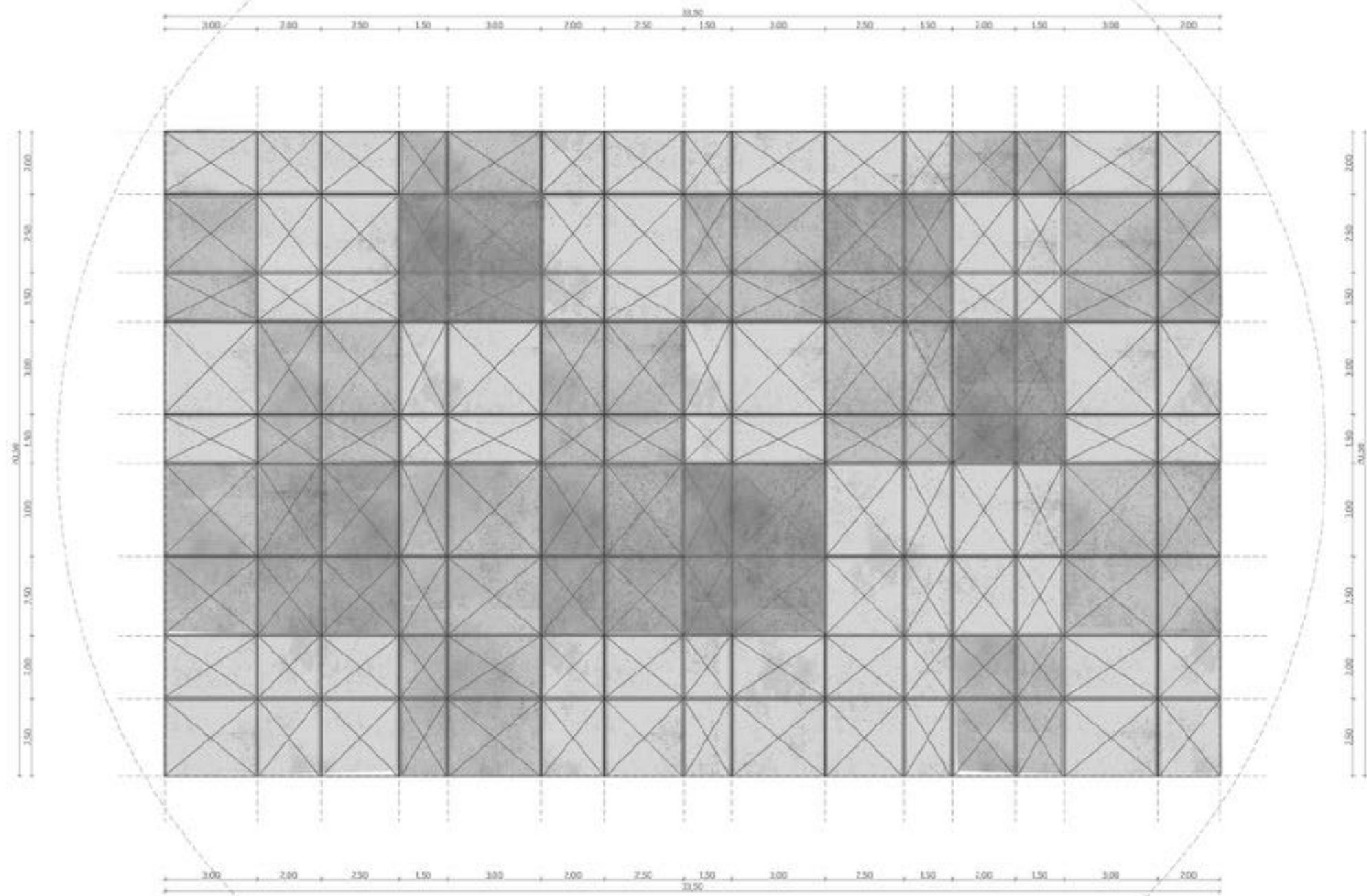

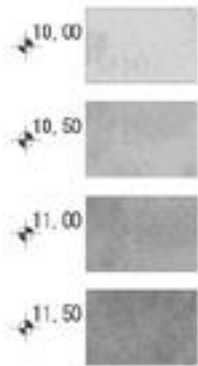
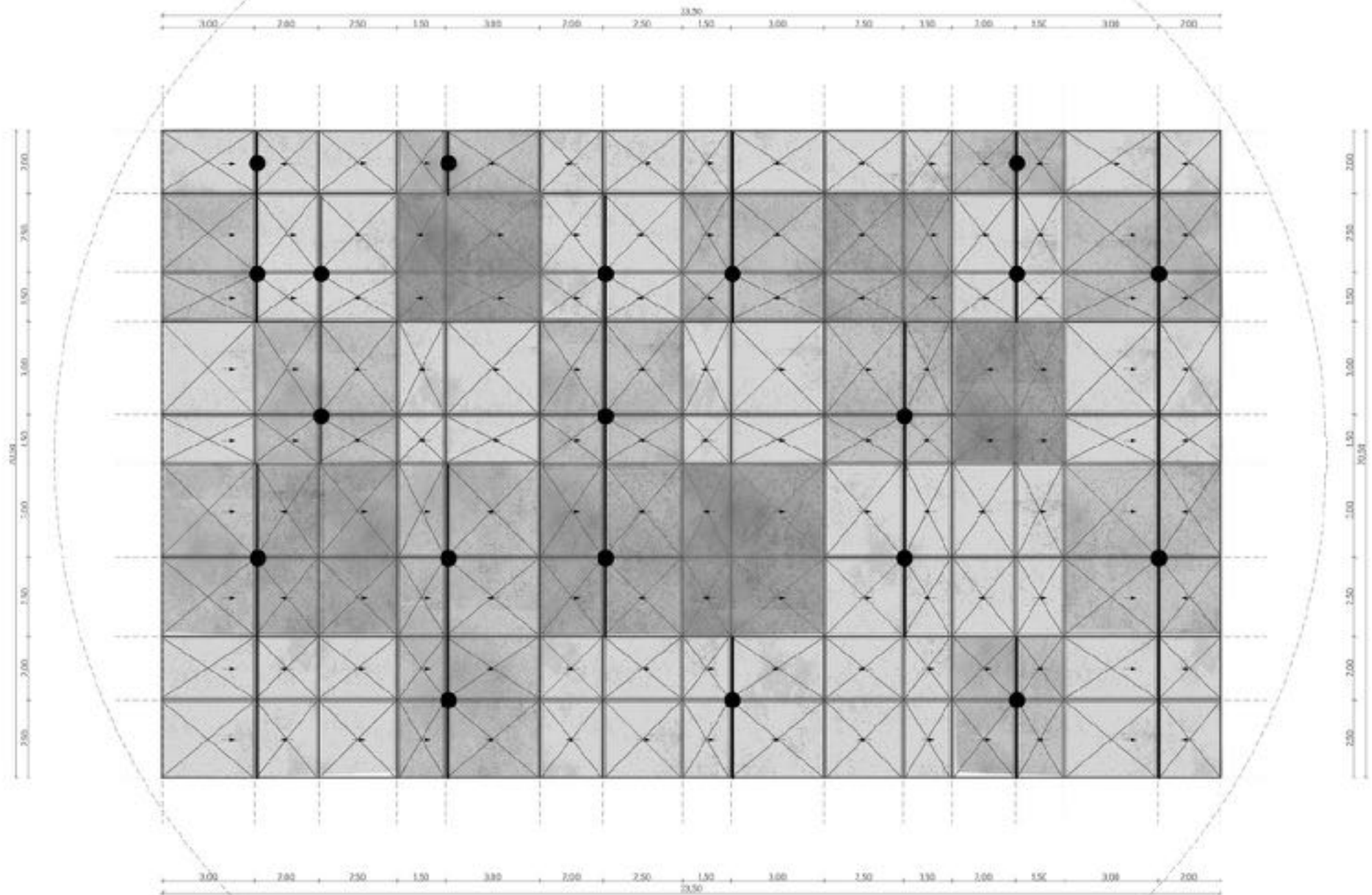

A detailed microscopic view of plant tissue, likely a stem or leaf cross-section. The image shows a complex network of cell walls forming a honeycomb-like pattern. Several prominent vascular bundles are visible, characterized by thick, dark, parallel lines. The text 'részletrajzok' is overlaid in the center of the image.

részletrajzok

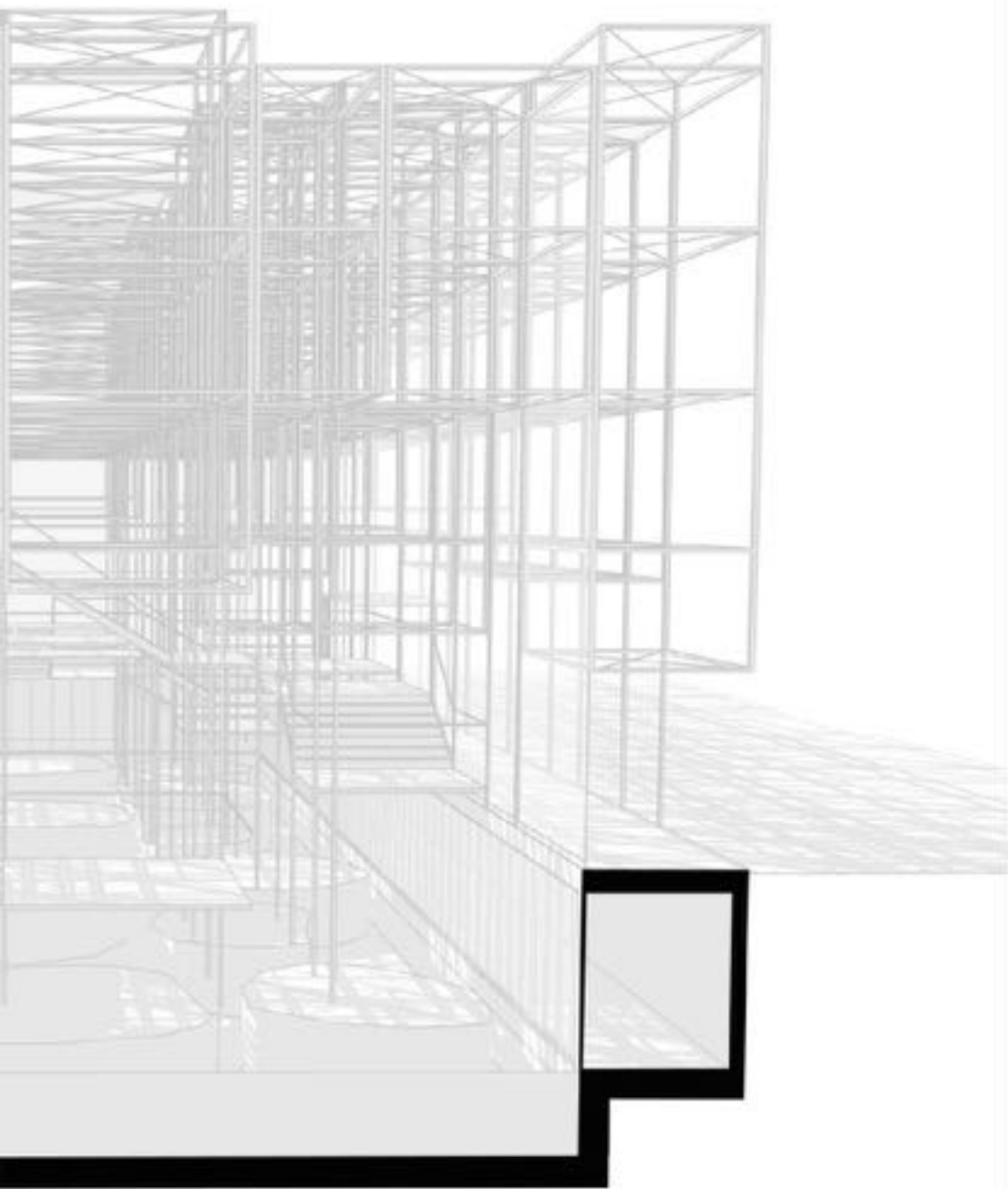

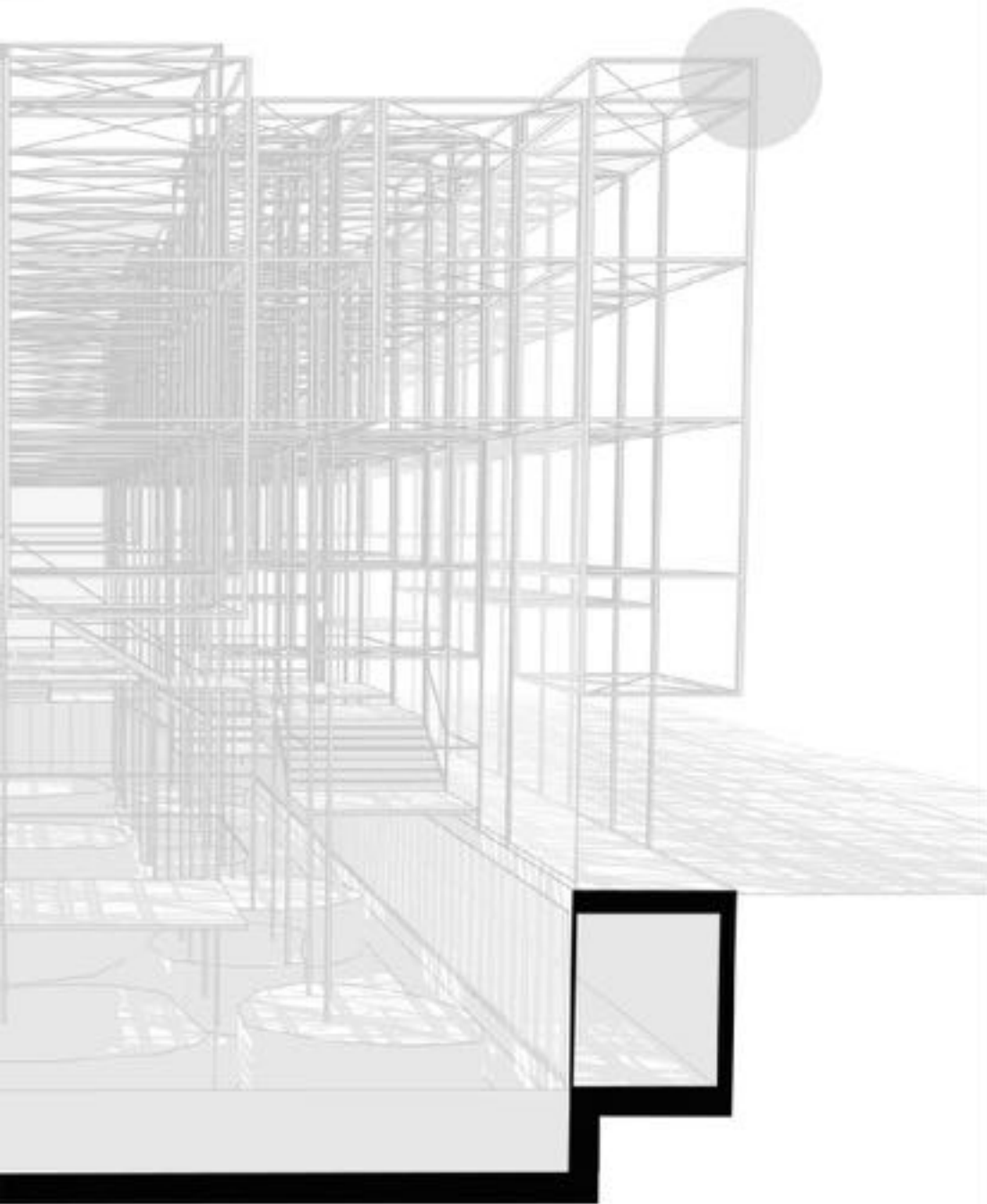

papírsárkány
(schüco facade system FACID65)

Schüco üveg

FACID65 tartóprofil

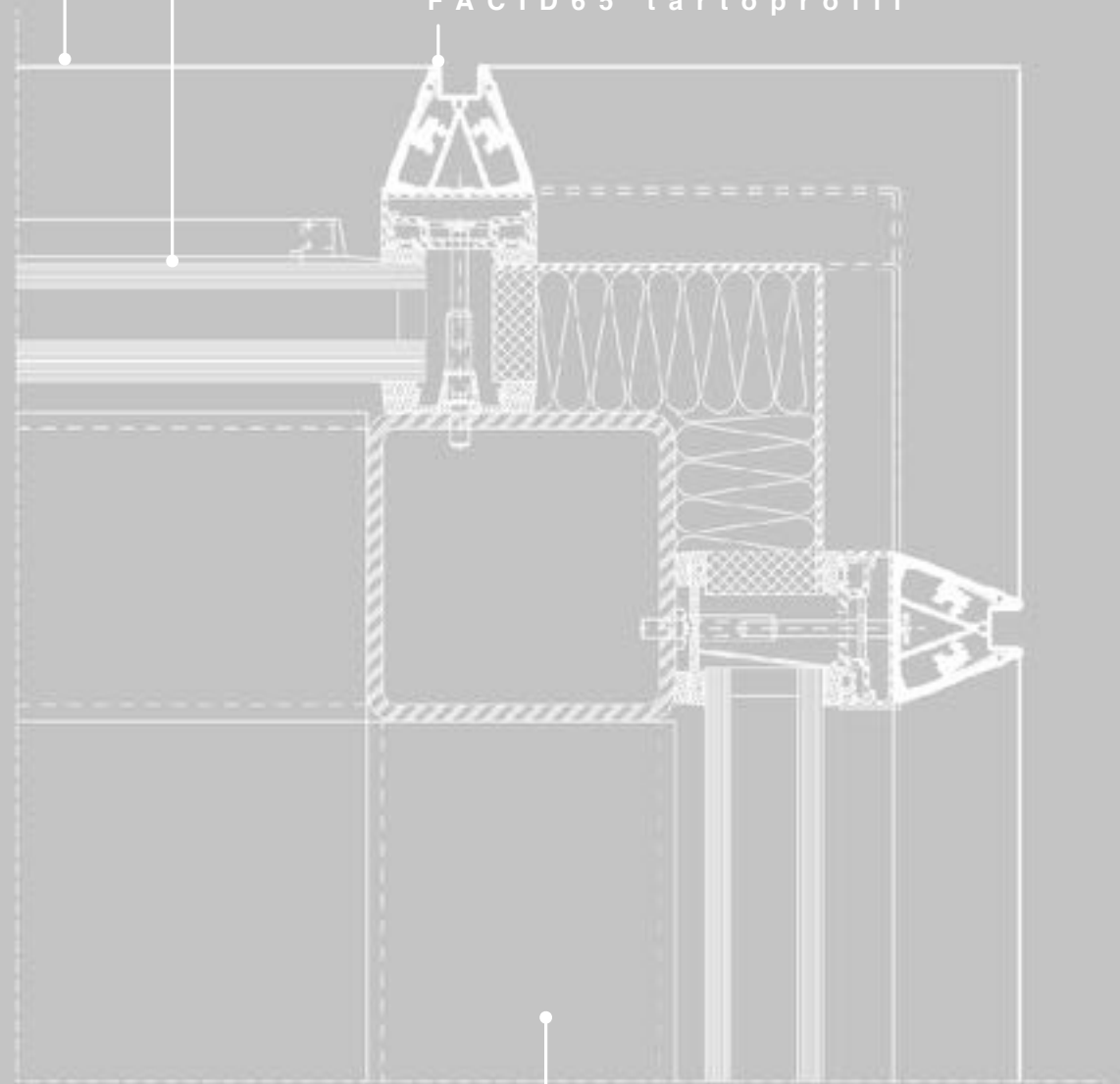

80x80 szelvény



papírsárkány
(schüco facade system FACID65)

Schüco üveg

FACID65 tartóprofil

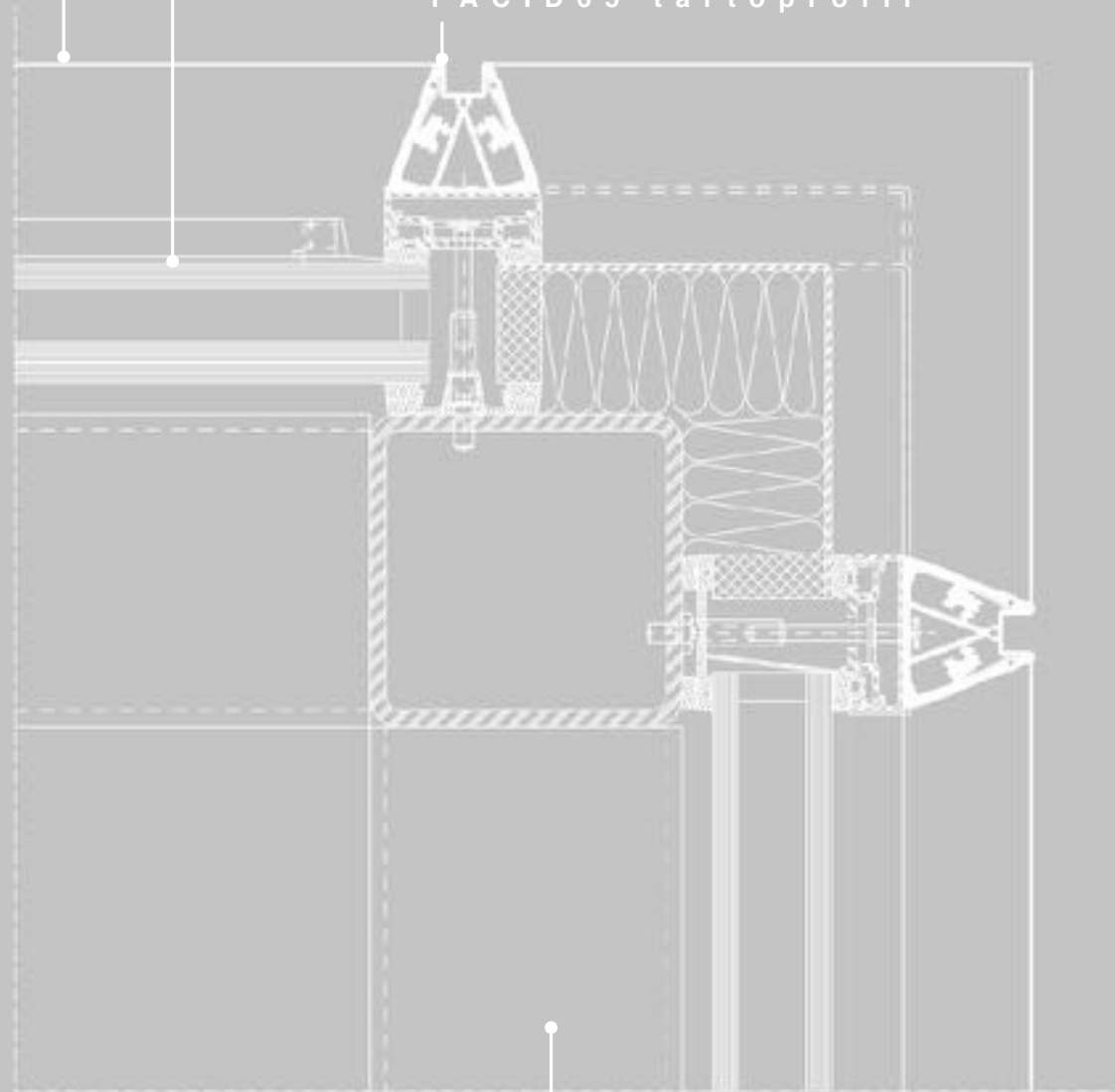

80x80 szelvény

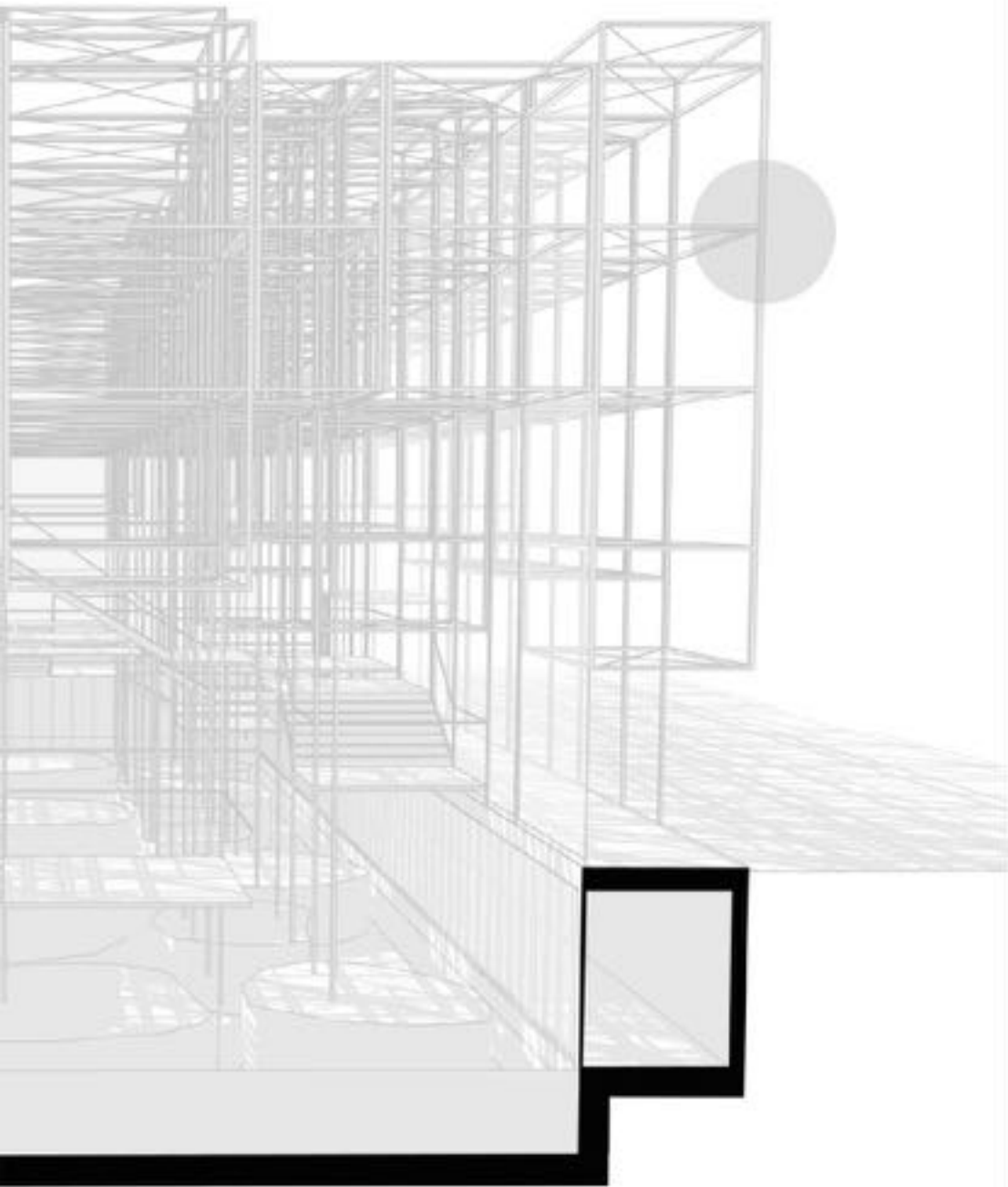

papírsárkány
(schüco facade system FACID65)

FACID65 tartóprofil

Schüco üveg

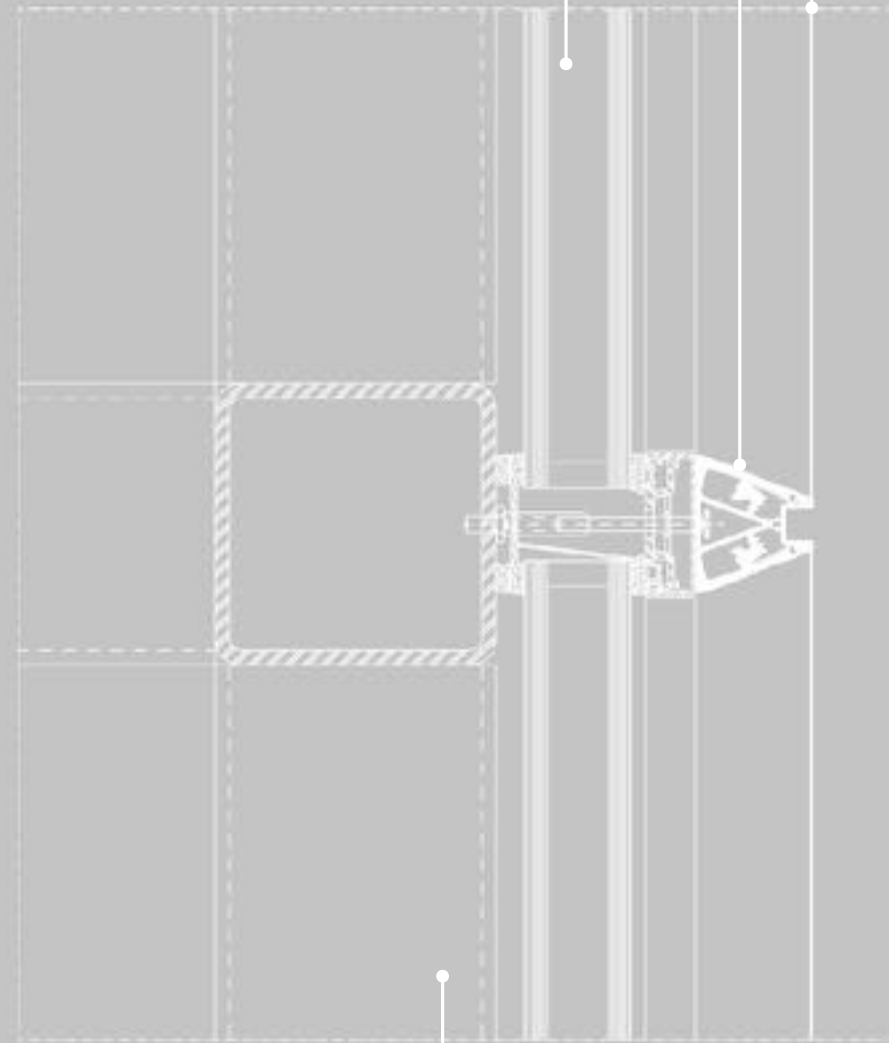

80x80 szelvény

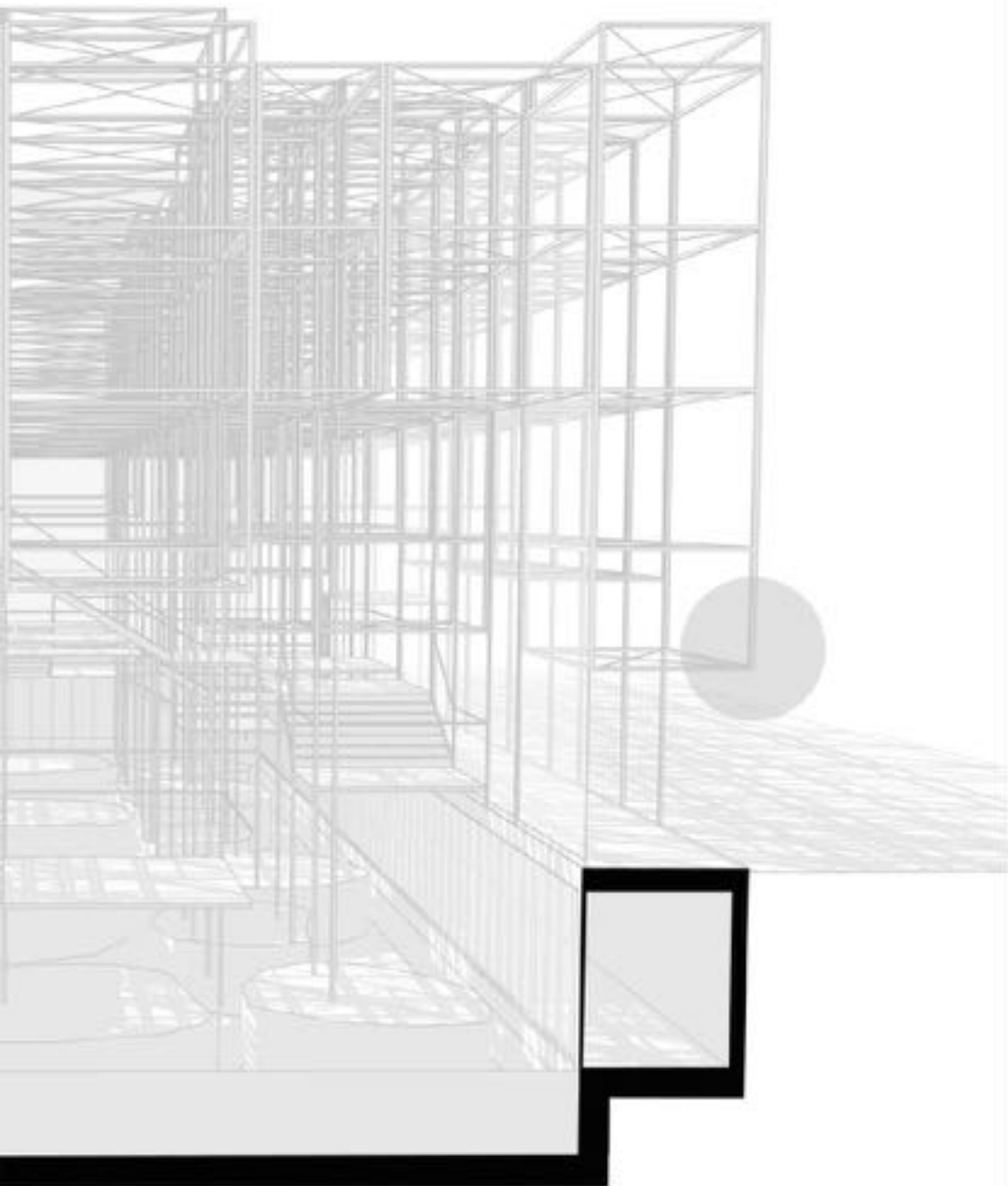

papírsárkány
(schüco facade system FACID65)

FACID65 tartóprofil

Schüco üveg

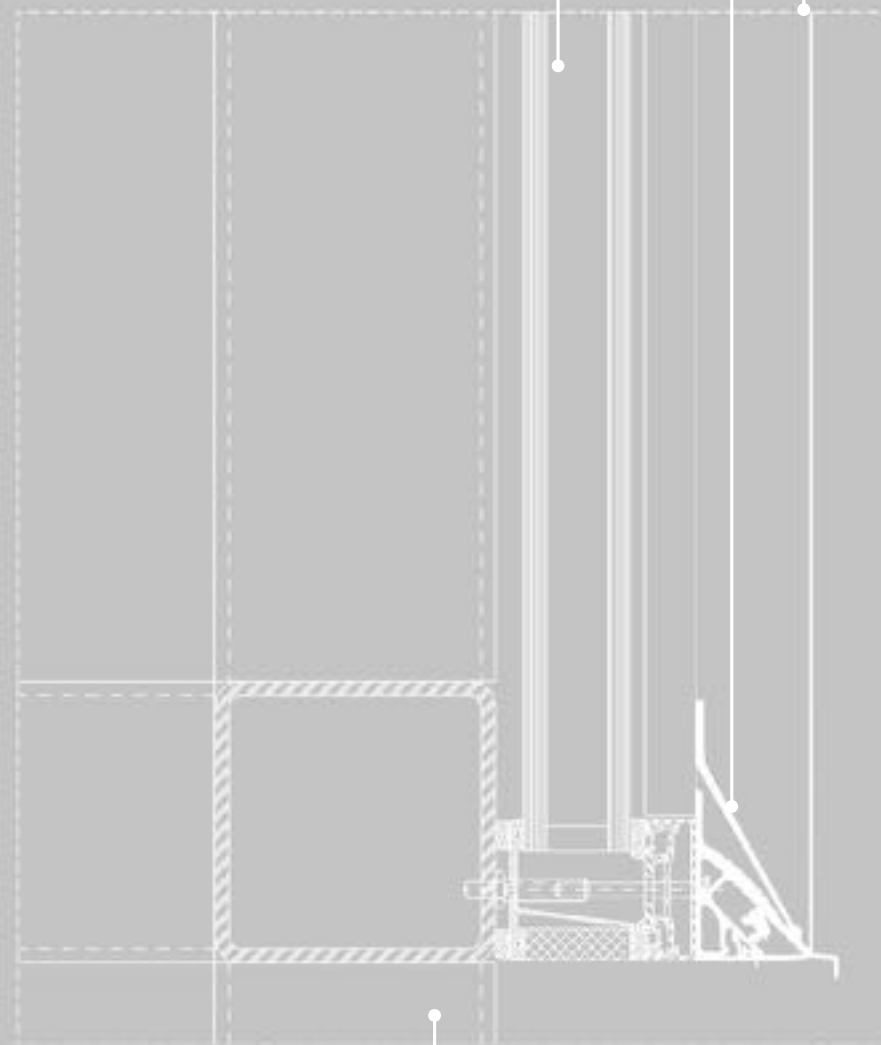

80x80 szelvény

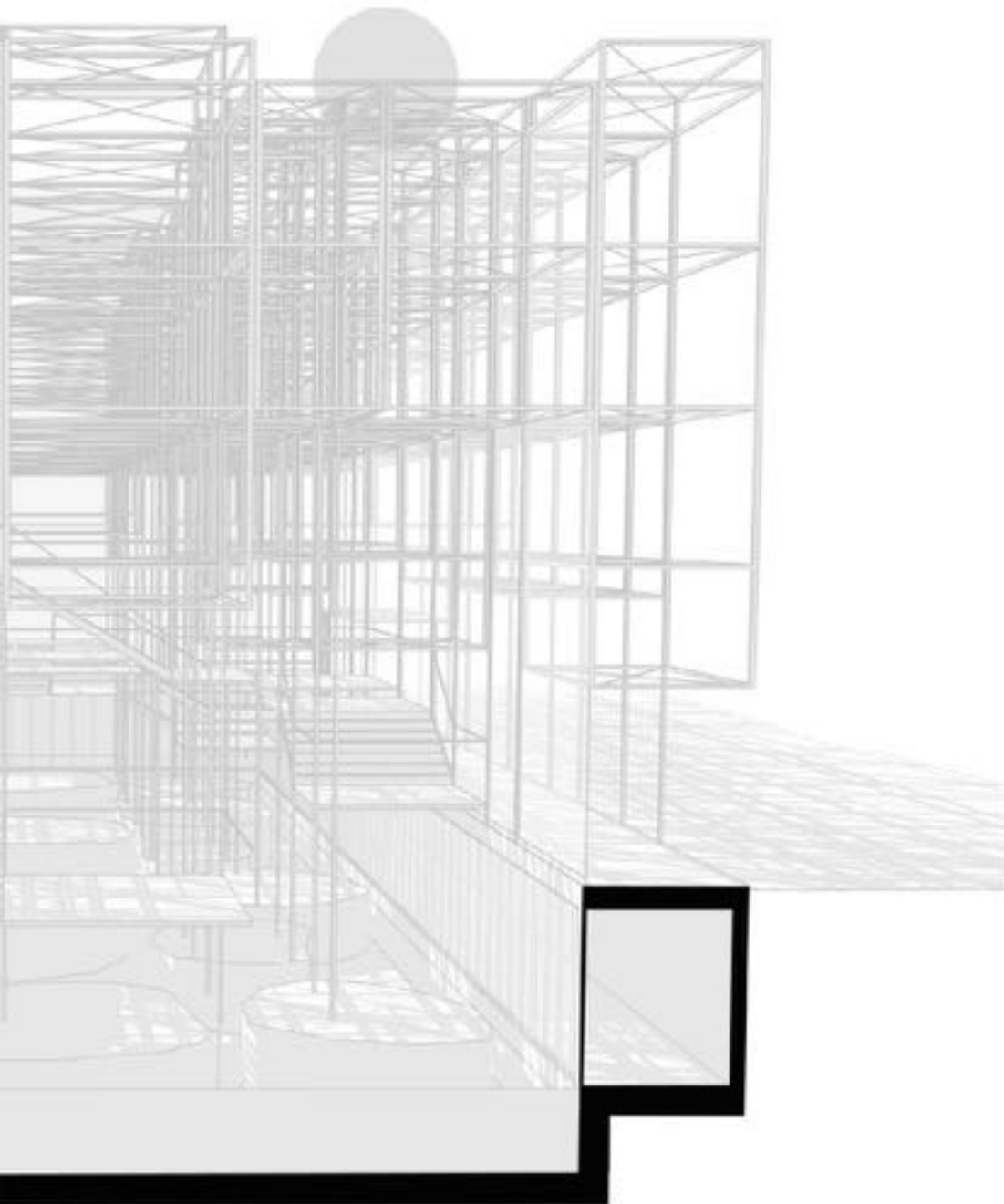

papírsárkány
(schüco facade system FACID65)

FACID65 tartóprofil

Schüco üveg

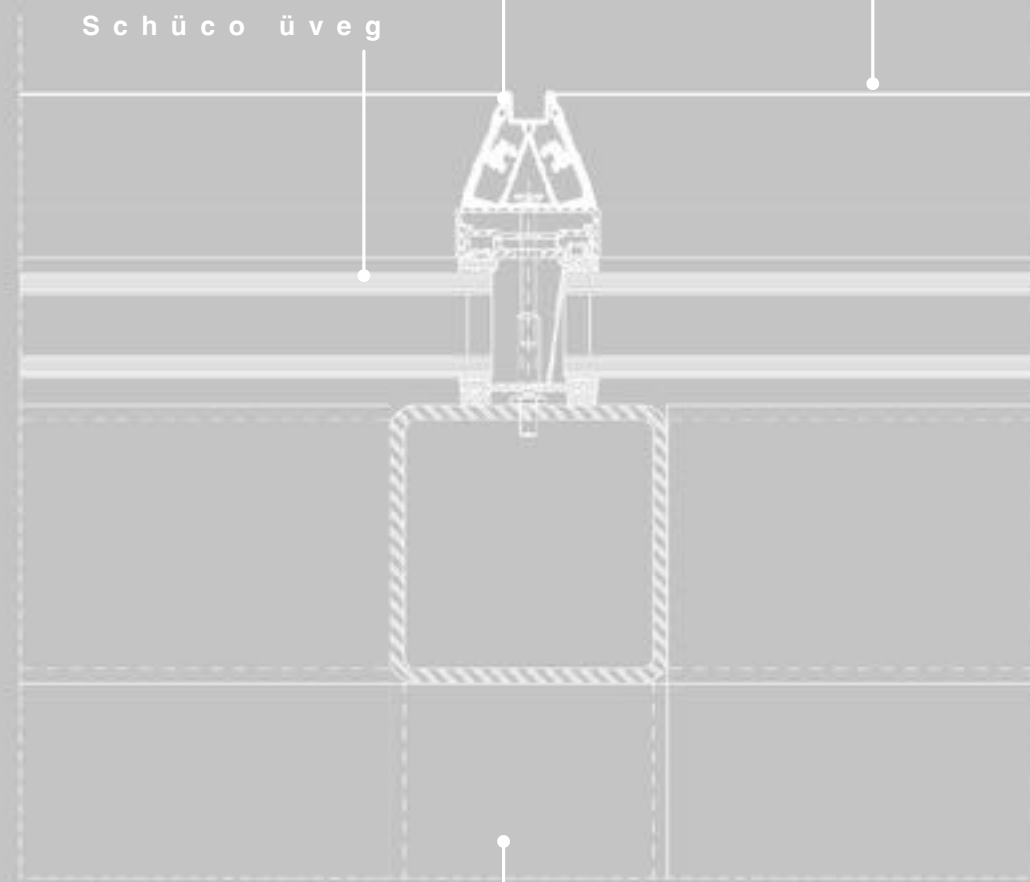

80x80 szelvény

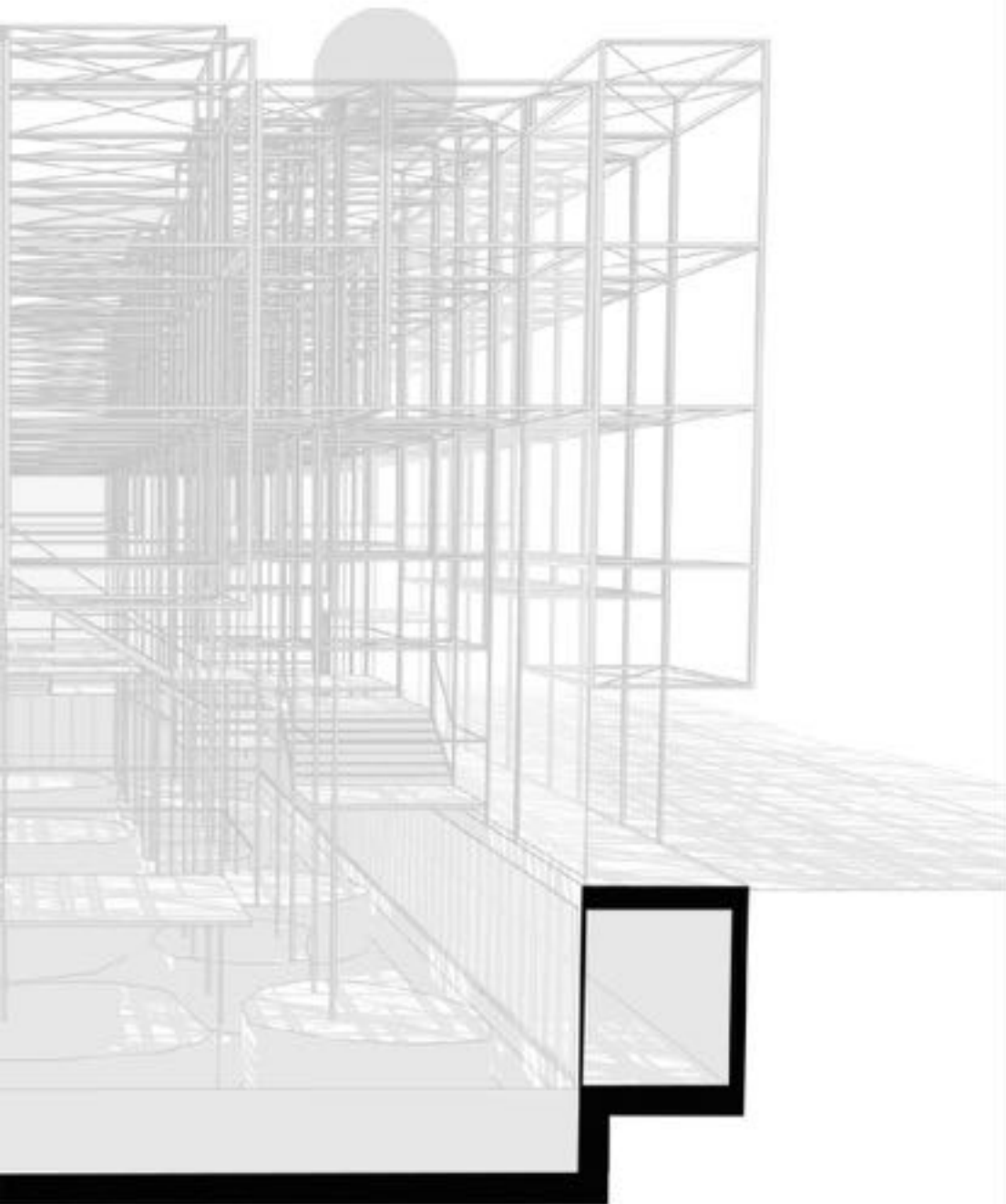

papírsárkány
(schüco facade system FACID65)

Schüco üveg

FACID65 tartóprofil

horganyzott acél lemez
összefolyó

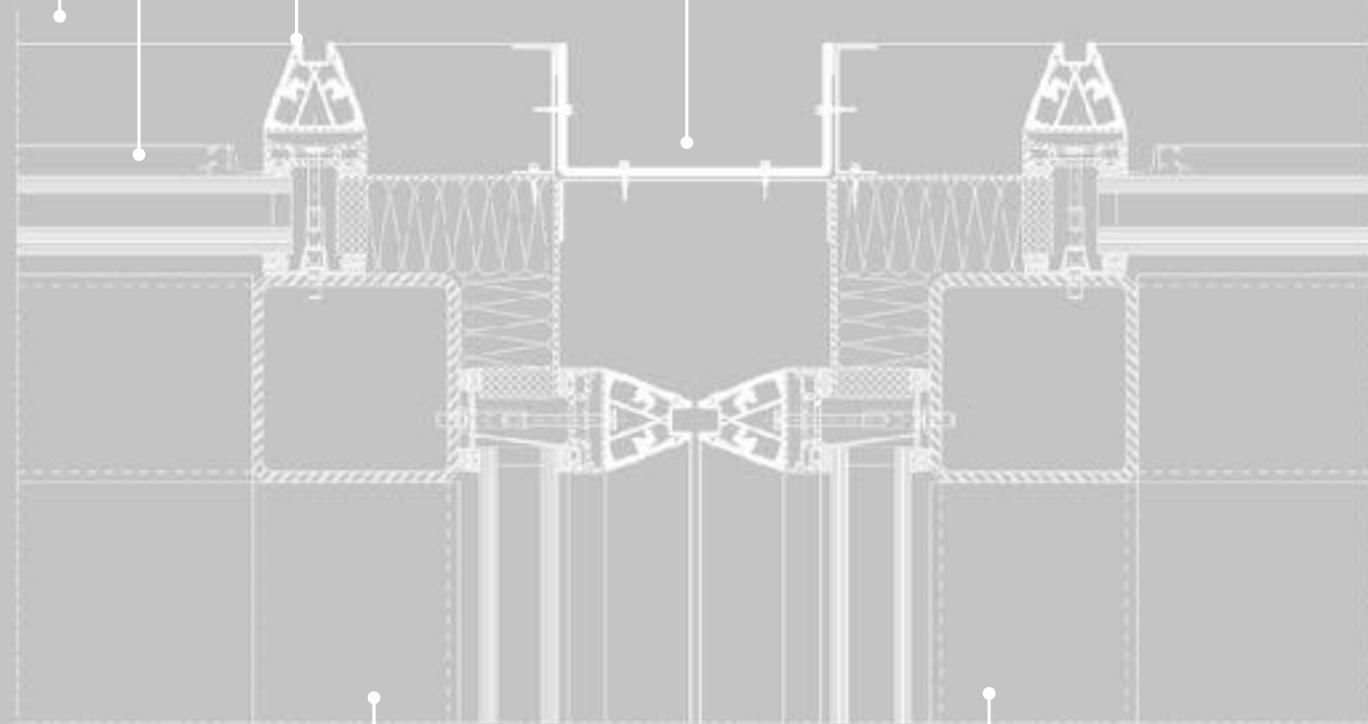

80x80 szelvény

80x80 szelvény









